The REBEL

1956

GC

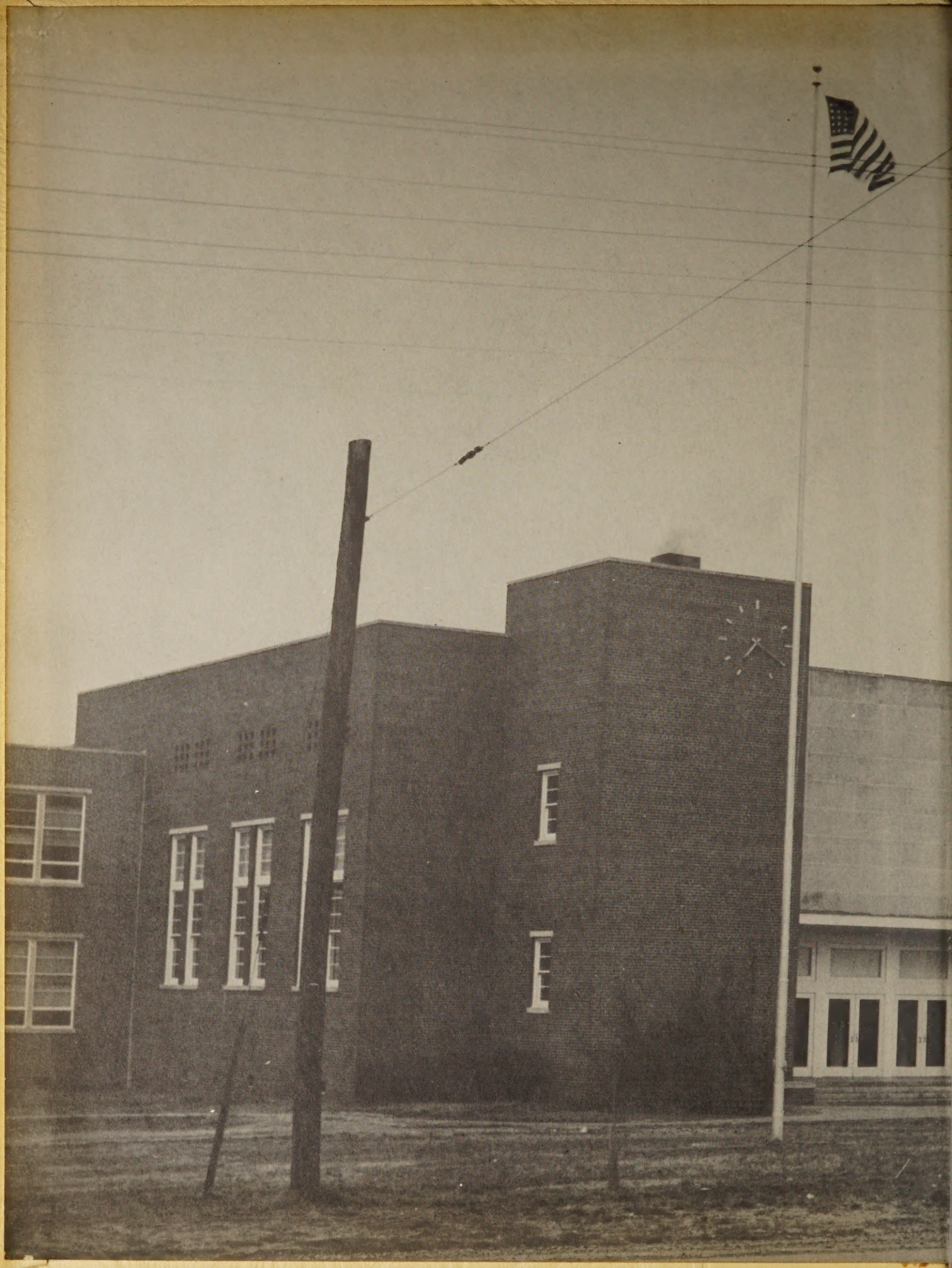

ALLEN COUNTY PUBLIC LIBRARY
3 1833 06648 4756

GC
976.102
H92SRH,
1956

The Annual Staff

Presents

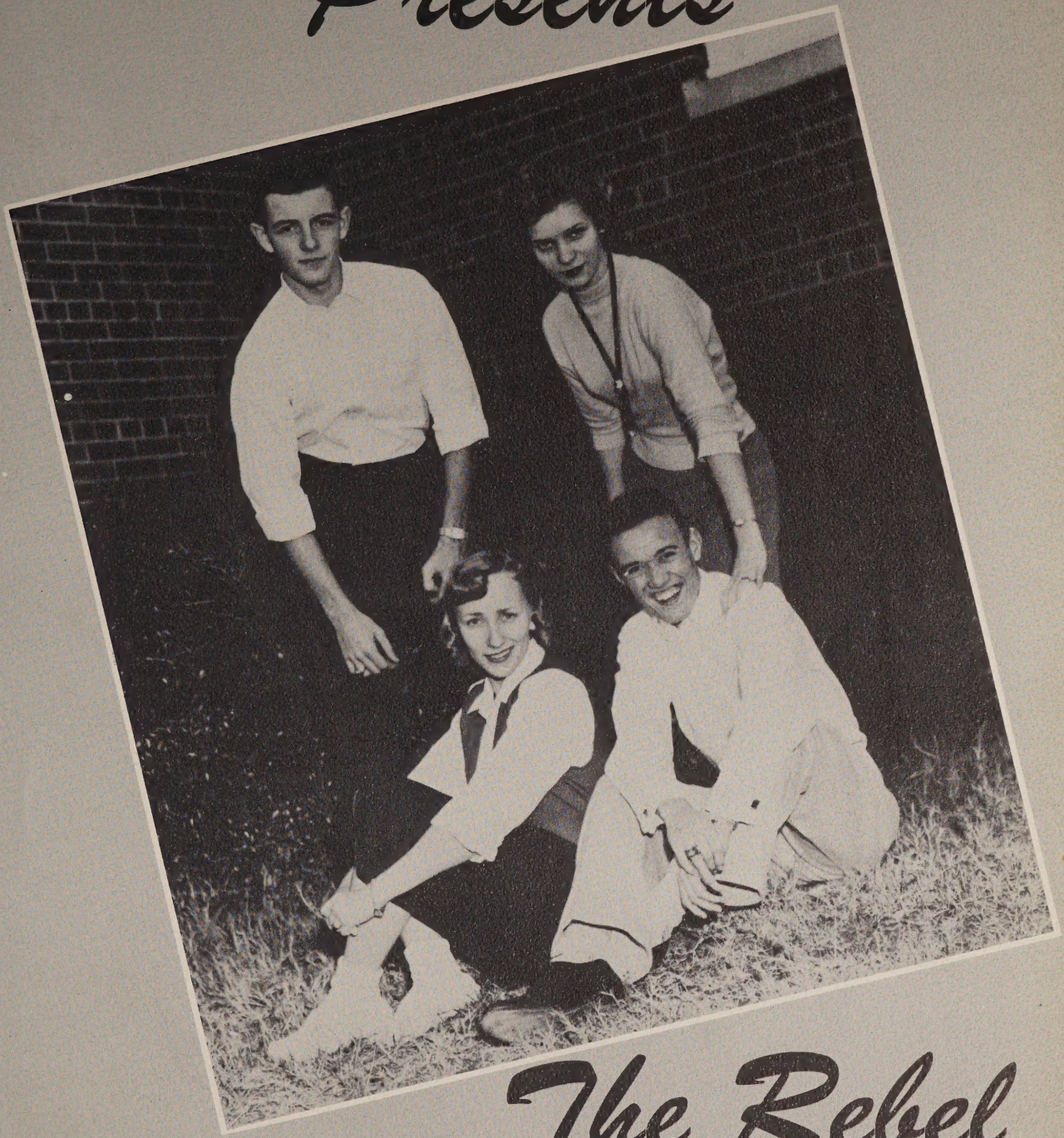

The Rebel

Butler High School
Huntsville, Alabama

Dedication

Mrs. Florence R. Milner

Administration

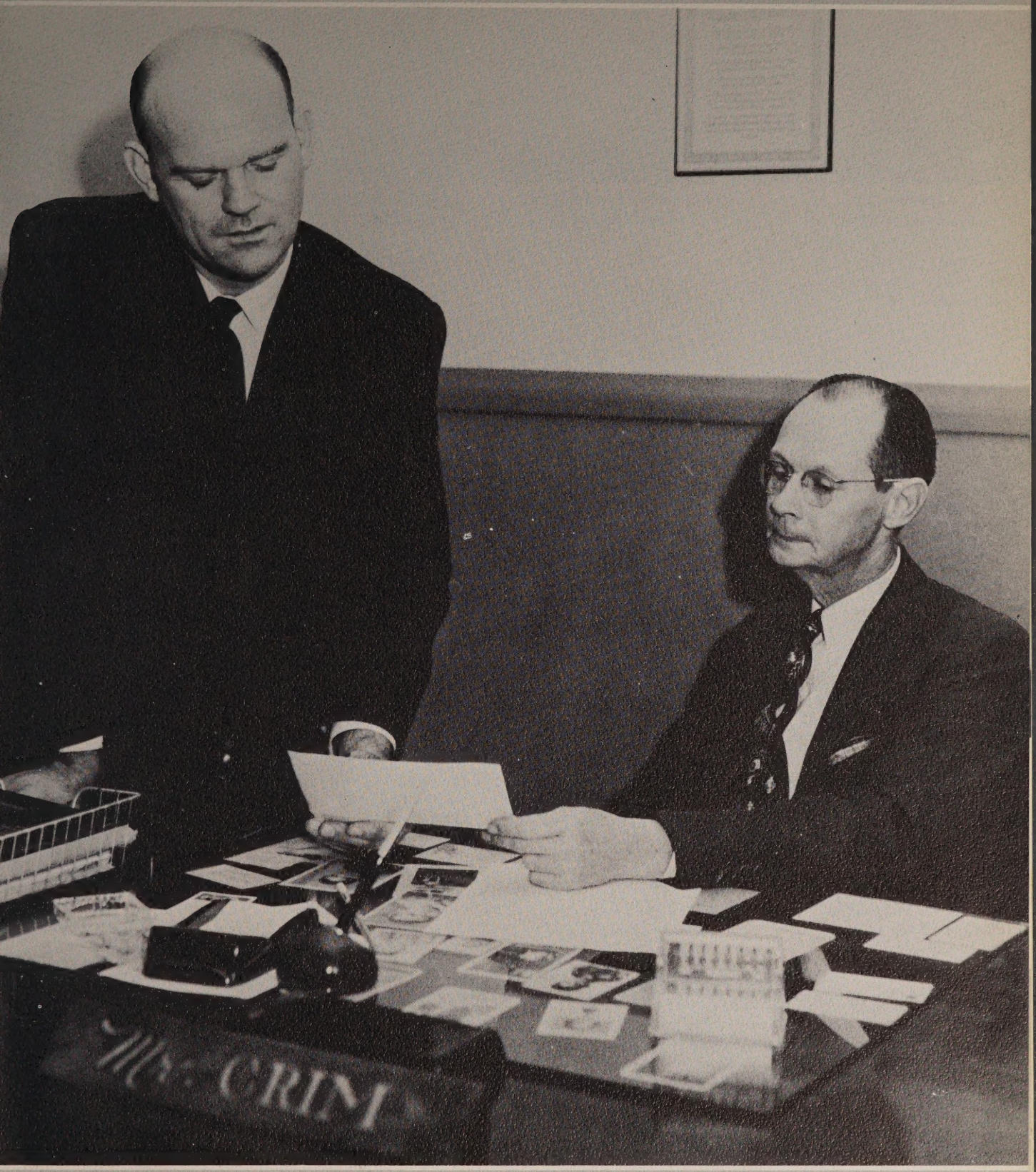

Assistant Principal
Robert L. Keel

Principal
J. Homer Crim

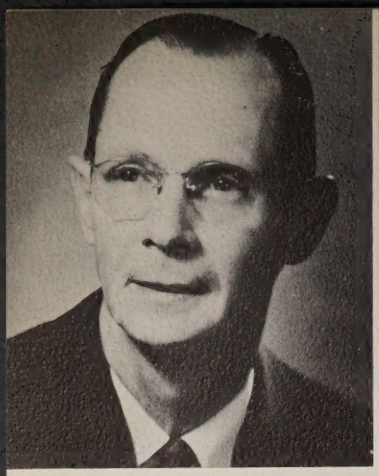

MR. J. HOMER CRIM
A.B., M.A., Birmingham Southern, George Peabody College, University of Alabama, Columbia University

MRS. MAYE ALLISON
B.S., Alabama Polytechnic Institute

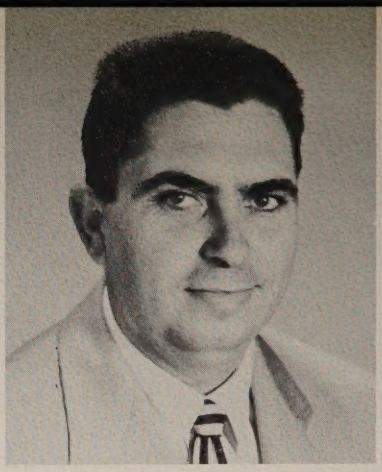

MR. JOSEPH L. ASKINS
B.S., Howard College

MRS. IBBIE K. BRADFORD
B.S., M.A., Birmingham Southern, Columbia University

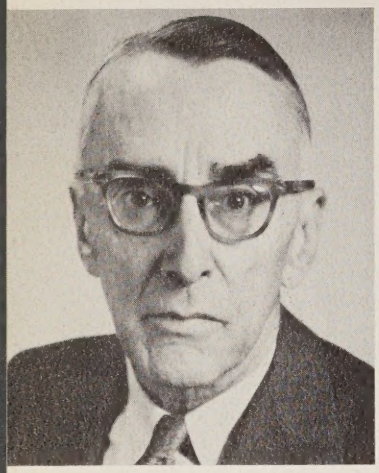

MR. WILLIAM M. BRYANT
A.B., M.A., Birmingham Southern, Columbia University

MISS MILDRED CANTERBURY
B.A., University of Alabama, Alabama College

MISS LILA MAE CARTER
B.S., Florence State Teachers College, University of Alabama

Faculty

MR. MARVIN CLEM
B.S., Florence State Teachers College

MRS. HAZEL COOPER
A.B., Athens College

MR. WILLIAM FANNING
Co-ordinator, University of Alabama

MRS. FAYNA FRAZIER
Florence State Teachers College, University of Alabama

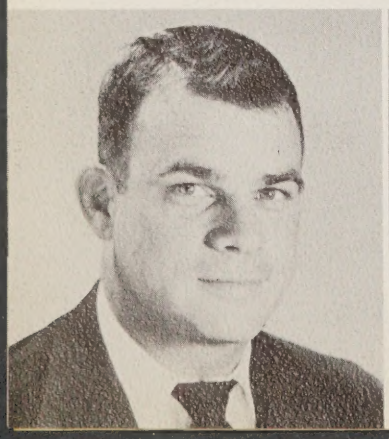

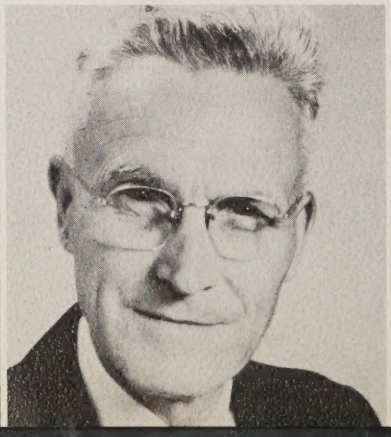

MISS FRANCES HARRIS
B. S., Florence State Teachers College

MRS. JANETTE HEARD
B. S., Alabama Polytechnic Institute

MISS JEAN HOLLINGSWORTH
B. S., Florence State Teachers College

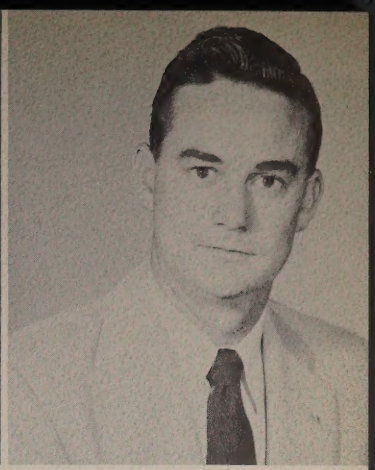

MR. CHARLES JACKS
B. S., Alabama Polytechnic Institute

Faculty

MISS PERNIE JAMES
B. S., M. A., George Peabody College

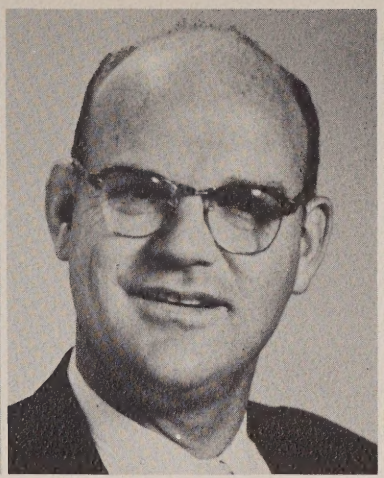

MR. ROBERT L. KEEL
B. S., in Library Science, M. A., George Peabody College

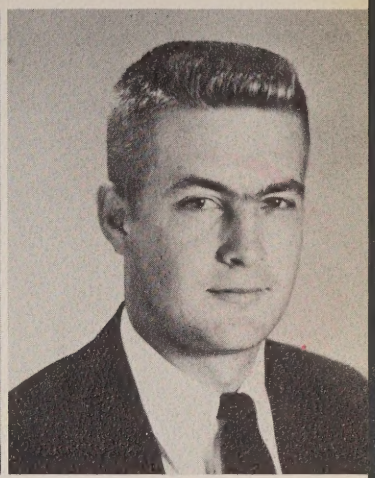

MR. WILLIAM McCUTCHEN
B. A., University of the South

MRS. JANICE MEINERT
B. M., University of Arizona

MRS. FLORENCE MILNER
Alabama College, Alabama Polytechnic Institute B. S., in Home Economics, George Peabody College

MISS SELMA MITCHELL
B. S., Florence State College, M. A., George Peabody College

MR. WILLIAM MYERS
B. Music Education, Murray State College

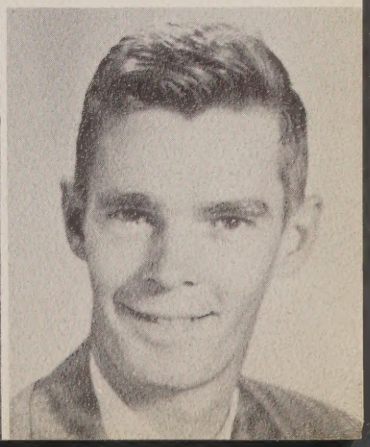

MR. WILLIAM NICHOLS
B. S., Memphis State

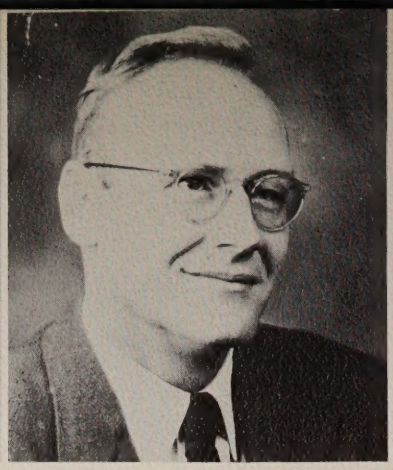

MR. JOHN OLDHAM
B. A., Jacksonville State Teachers College, M. A., George Peabody College

MISS BERTHA PAYNE
B. S., Florence State Teachers College, Birmingham Southern, University of Alabama, George Peabody College

MRS. BONNIE PHILLIPS
B. S., Jacksonville State Teachers College, Alabama Polytechnic Institute

MR. RAY RANDOLPH
B. S., Florence State Teachers College, M. A. George Peabody College

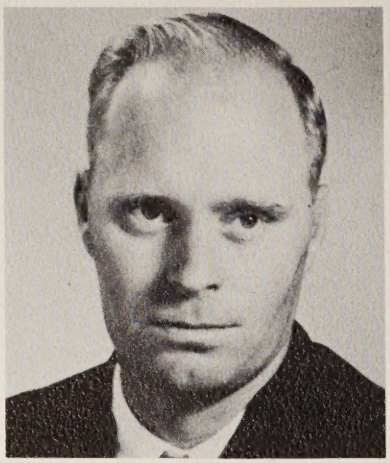

MR. THOMAS E. ROGERS
B. S., University of Alabama

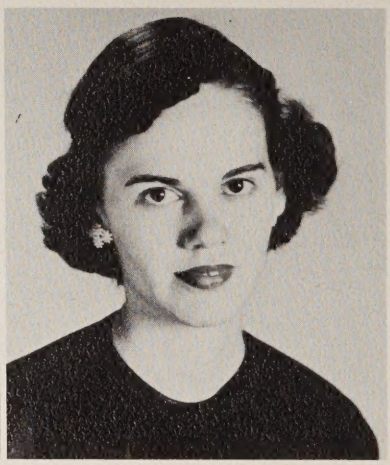

MRS. EDITH SPARKMAN
B. S., Mississippi State College for Women

MRS. MARIE H. VANN
B. S., in Vocational Economics, Montevallo-Alabama College

Faculty

MRS. STELLA WALLACE
Jacksonville State Teachers College B. S., University of Alabama

MR. VERNON WELLS
B. S., Mississippi Southern College

MRS. JUANITA WHITE
B. S., Florence State Teachers College

MR. B. L. WINDSOR
B. S., Jacksonville State Teachers College, M. A., University of Alabama

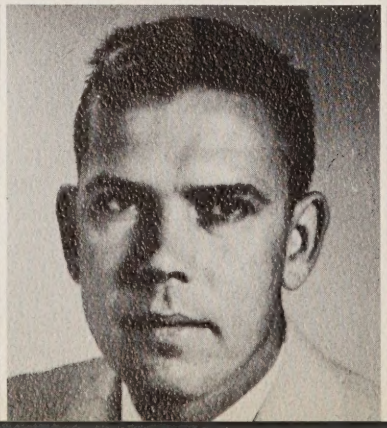

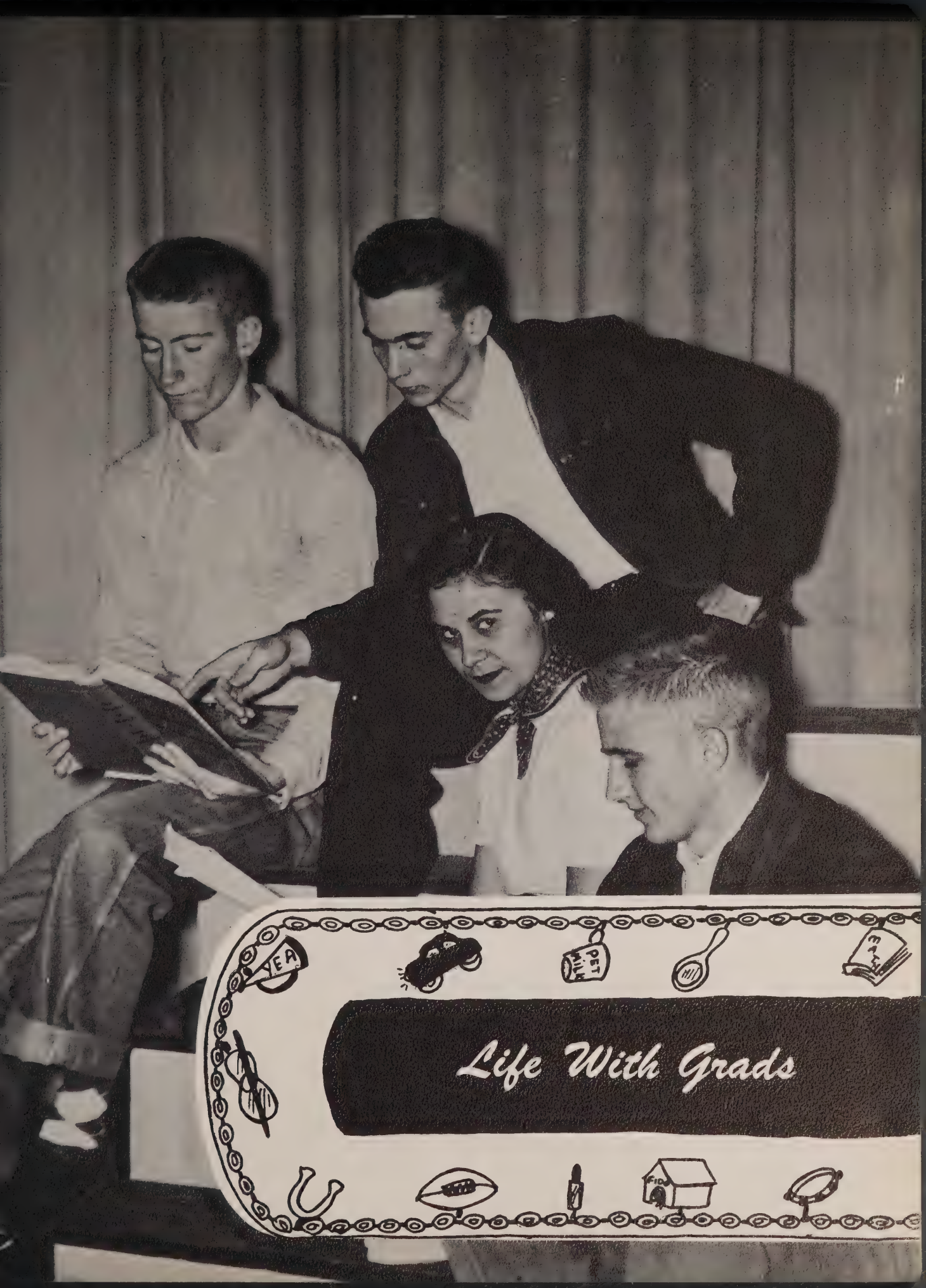
YEA
PET MILK
Life With Grads

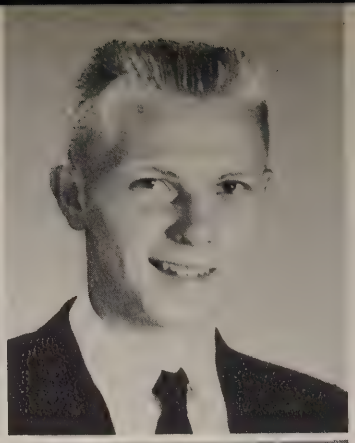

IRIS ADCOCK
Science Club 1, 2, 3; President Science 2, 3; Beta Club 3; Secretary & Treasurer of Senior Class; Feature Section 3.

MARTHA ADKINS
"A new comer but well liked"

GLYNN ALLEN
"How quiet can you be?"

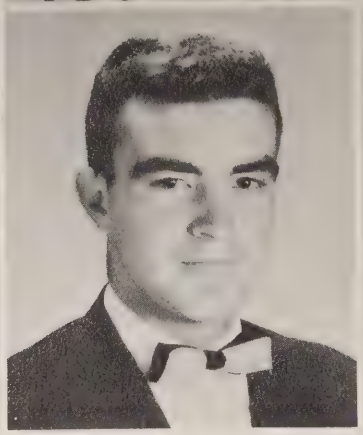
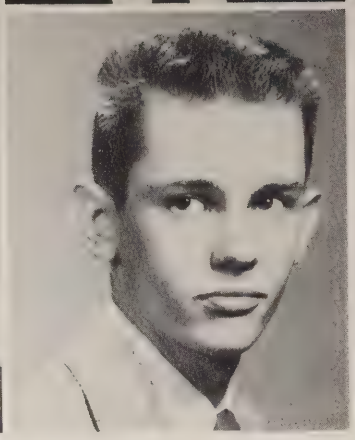

MARY ANN ANDERS
Beta Club 3.

RICHARD ANDERSON
"His smile goes all way around and buttons in the back"

TOMMY ARNETT
Science Club 3.

The Senior Class 1956

SARA ASHBY
Allied Youth 1, 2; Try-Hi-Y 1, 2, 3; Treasurer Try-Hi-Y 3; Beta Club 2, 3; Reporter Beta Club 3; Annual Staff 3; Stars & Bars 2, 3; Cheerleader 3; Science Club 3; Sweetheart Key Club 2.

BOBBY ATKINSON
F.T.A. 2, 3; Secretary & Treasurer F.T.A. 3; Try-Hi-Y 2, 3; Try-Hi-Y Sweetheart 3; Annual Staff 3; Cosmetology 2; Library Club 2; Student Council 3; Science Club 2; Feature Section 2.

ELOISE AYERS
"A friend to everyone"

FRANCES BAKER
"Don't you just love those brown eyes?"

LORETTA BANKSTON
Beta Club 3.

DORIS BARNARD
F.T.A. 2, 3; Allied Youth 1, 2, 3; Science Club 2, 3.

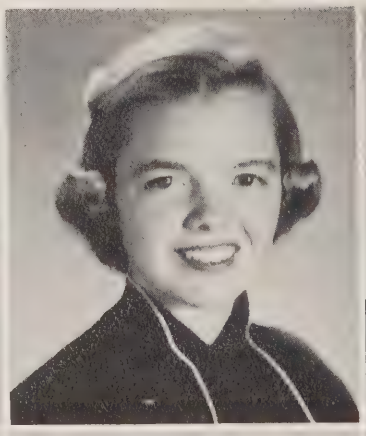

BILLY BARNES
D.O. Club.

RUTH BAUGHER
Allied Youth 1, 2, 3; A Capella Choir; Annual Staff 3; Madrigalians; Junior Class Play.

SHIRLEY L. BELL
Allied Youth 1; A Capella Choir 1.

JOHN BLANKENSHIP
D.O. Club 3.

PEGGY BOBO
Allied Youth 1, 2, 3; Annual Staff 3; Cheerleader 3; Try-Hi-Y 3; Senior Class Play.

JIMMY BOLDEN
"I'm not going to work myself to death if I never die."

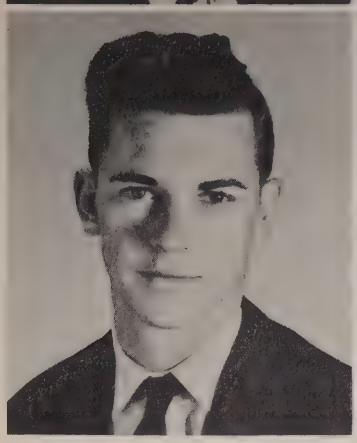

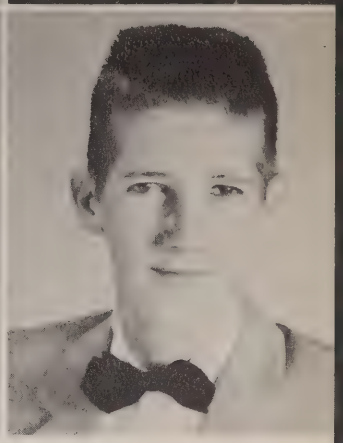

The Senior Class 1956

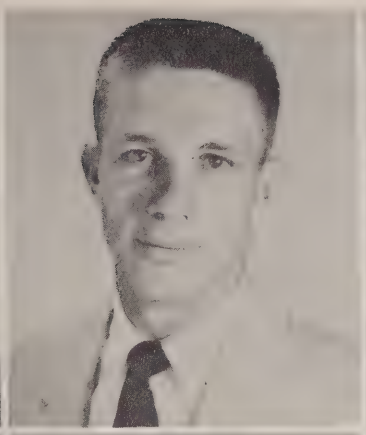

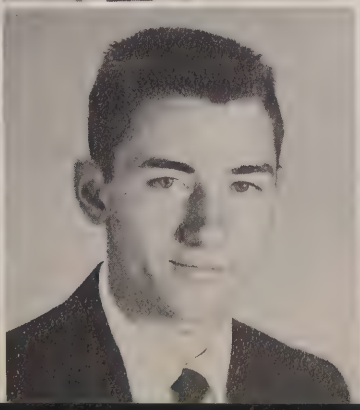

DOLORES DEL BOYD
"Little said is soonest mended"

HOWARD BOYETTE
Key Club 2, 3; Football 2, 3; Basketball 2, 3; Baseball 2, 3; Allied Youth 2, 3; Letter Club 3; Hi-Y 3.

GARY BRADFORD
"Ambition has no rest"

JERRY BROOKS
D.O. Club 2, 3.

WILLIAM BURKETT
Key Club 2, 3; Basketball 1, 2, 3; Baseball 1, 2, 3; Allied Youth 1, 2, 3; Hi-Y Club 3; Letter Club 3; A Capella Choir 3.

VIRGIL CAGLE
D.O. Club 3; President D.O. Club 3.

NORMA JEAN CAMPBELL
Beta Club 3; Allied Youth 1, 2; F.T.A. 2, 3; Student Cluncil 1; Stars & Bars 3.

SHELVIE JEAN CARDEN
Allied Youth 2; Annual Staff 3; Stars & Bars 3; F.T.A. 3.

JOHN CATHEY
Key Club 2, 3; A Capella 1, 2; Secretary of A Capella Choir 2; Rebel Chorus 3; Assistant Business Manager of Annual 3; Student Council 3; Senior Class Play; Feature Section 3.

KENNETH CAVENDER
Basketball 1.

HARVEY CHILDERS
Basketball 1.

BARBARA CLARDY
"Little but loud"

The Senior Class 1956

CHRISTINE CLARK
Stars & Bars 2; Office Staff 3; Annual Staff 3.

ALBERT COFFELL
"Ten o'clock scholar"

JERRY COFFEY
Football Manager 1.

NANCY COLBERT
Annual Staff 3; Allied Youth 1, 2.

MOLLY STOVALL
"The only way to keep from getting your dates mixed is to get married."

DARRYEL COTHERN
"Well here I am girls"

WILMA JOYCE CROSS
Beta Club 3.

ROBERT CROWELL
Football 1, 2, 3; Track 2.

ALICE CRYER
Library Club 2; Cosmetology Club 2; President Cosmetology Club 2; Allied Youth 1, 3; Annual Staff 3; Stars & Bars 3.

LEE ROY CUNNINGHAM
Football 2, 3; Basketball 1, 2, 3; Track 1, 2, 3; Baseball 3; Key Club 2, 3; Vice President Key Club 3; Allied Youth 1, 2, 3; Hi-Y 1, 2, 3; Letter Club 2, 3; Band 1; Feature Section 3.

BARBARA DAILEY
Allied Youth 1; Annual Staff 1; Squill & Scroll 1; Senior Class Play; Junior Class Play.

BOBBY DANIELS
Football 2, 3; Letter Club 3.

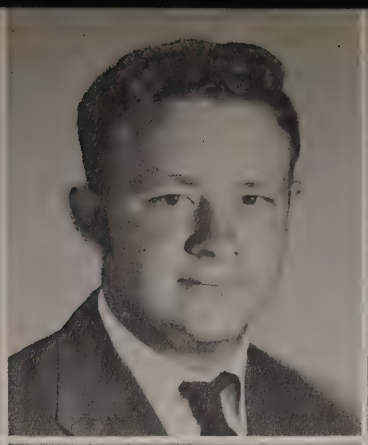

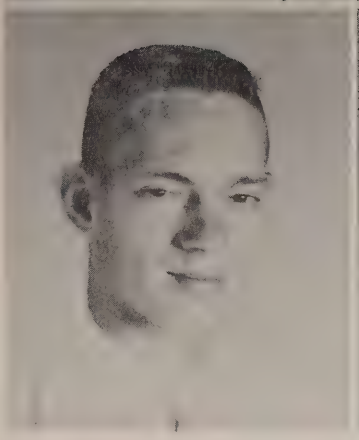

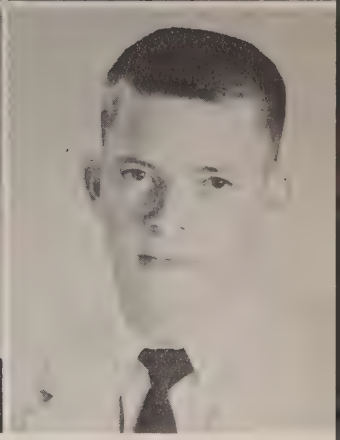

The Senior Class 1956

PATRICIA DAVIS
Allied Youth 1; Science 3; Office Staff 2.

GAIL DENTON
Allied Youth 1, 2, 3.

JERRY DUGAN
Letter Club 3; Football 3; Basketball 1, 2, 3; Baseball 1, 2, 3; Track 2, 3; Vice President Senior Class; Feature Section 3.

MARTHA DUKEMINEER
Beta Club 2, 3; Vice President Try-Hi-Y 2, 3; Allied Youth 1, 2; Annual Staff 3; Stars & Bars 3; Student Council 1; Feature Section 1, 2.

MILDRED DUNHAM
D.O. Club 2, 3; Library Club 3.

BURL DUNLAP
Letter Club 2, 3; Spanish Club 1, 2; Basketball 1, 2, 3; Baseball 3.

FRANCES DUNN
Beta Club 3; Annual Staff 3; Stars & Bars 3; Band 1, 2; Feautre Section 3; Senior Class Play.

BETTY ELLEDGE
Allied Youth 1; Beta Club 3; Student Council 3; Try-Hi-Y 3; Science Club 3; Choir 1, 2, 3.

IDELLA ELLEDGE
Annual Staff 3; Stars & Bars 3.

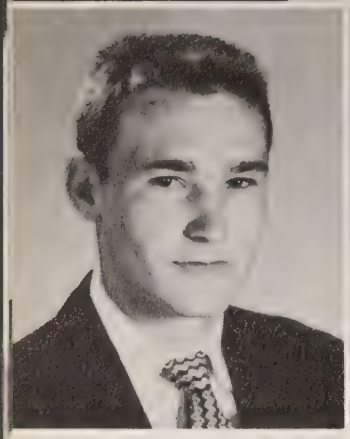

JOHN GARNER
Latin Club.

BETTY GATLIN
Allied Youth 1, 2, 3; Student Council 1; Cosmetology 2.

PAUL GATTIS
"Easy come easy go"

The Senior Class 1956

ELIZABETH GIBSON
Allied Youth 1; Cosmetology 1.

CHARLSIE GILLIAM
Science 2, 3; Beta Club 2, 3; Band 1; Sweetheart Science Club.

MARTHA GREEN
Try-Hi-Y 1, 2, 3.

MONA GREEN
Allied Youth 1; Annual Staff 1; Stars & Bars 1; F.T.A. 2.

JIMMY GULLEY
"For he's a jolly-good fellow"

BERNICE HALL
Allied Youth 1; Science Club 2, 3; Stars & Bars 1, 2, 3; Squill & Scroll 2, 3.

DAWN HAMMER
Science Club 2; Senior Class Play.

MARY FRANCES HATFIELD
"If she has any fault, she has left us in doubt."

WAYLON HAWKINS
Choir 1, 2, 3; Madrigaleans 2, 3; Student Council 2, 3; Art Club 3; Junior Class Play; Annual Staff 3.

BARBARA HEADRICK
Cosmetology Club 2; Library Club 3; Allied Youth 1.

SHIRLEY HENDERSON
"A kind heart is a fountain of gladness"

PEGGY HIGGINS
Band 1, 2; Cosmetology Club 1.

The Senior Class 1956

ANNETTE HILL
Beta Club 2, 3; Annual Staff 3.

JOHN HILLIARD
"Quiet and shy, a wonderful guy"

KENNETH HILLIARD
"Always quiet, always still, never talking, never will."

BETTY HODGE
Allied Youth 1, 2; Try-Hi-Y 2, 3; Beta Club 3; Annual Staff 3; Stars & Bars 3.

JOYCE HONEY
Try-Hi-Y 2, 3.

DONALD HOWARD
Beta Club 1, 2, 3.

BILLY HUMPHREY
Key Club 2, 3; Secretary & Treasurer Key Club 3; Football 2, 3; Beta Club 2, 3.

BETTY HUNTER
F.T.A. 3.

SIMONE JONES
F.T.A. 3; Allied Youth 2, 3.

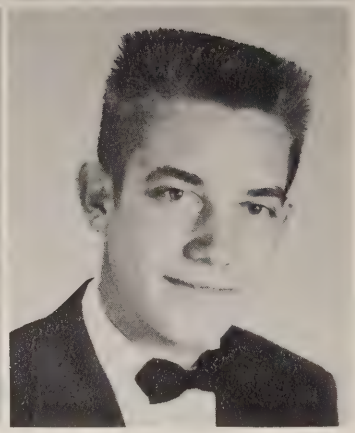

SONYA JONES
Miss Butler High School; Try-Hi-Y 2, 3; Band 1, 2, 3; Beta Club 2, 3; President Beta Club 3; Feature Section 3.

BETTY JOHNSON
Beta Club 3.

PHILLIP JOHNSON
"He who is tall sees all"

The Senior Class 1956

JANE LAMB
Try-Hi-Y 3; Allied Youth 1, 2, 3; Stars & Bars 3.

MICHAEL LAMB
Football 3; Key Club 2, 3; Letter 3.

NANCY LANDMAN
Beta Club 2, 3; Annual Staff 3.

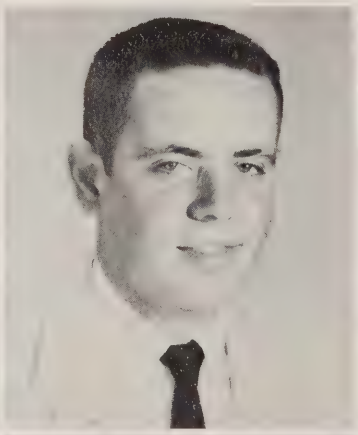

TERRY LANIER
"Speech is silence; silence is golden"

JANETTE LAWLEY
Allied Youth 2, 3; Cosmetology Club 2.

DEWEY LEHMAN
Football Manager 1.

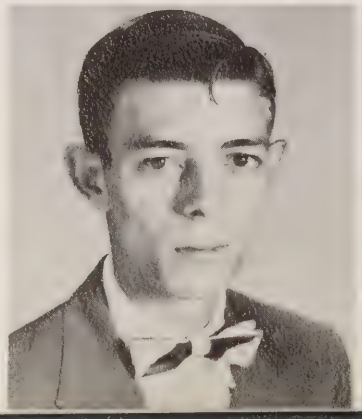

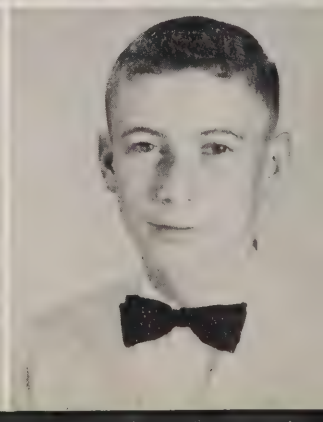

LINDA LEWIS
Cheerleader 3; Beta Club 3; Stars & Bars 2, 3; Annual Staff 3; Allied Youth 2, 3; Quill & Scroll 3; Try-Hi-Y 3; Feature Section 3; Office Staff 3.

MELBA LIPSCOMB
Junior Class Play; Allied Youth 2; Beta Club 2, 3; Quill & Scroll 1, 2, 3; A Capella Choir 2, 3; Junior Class Treasurer; Try-Hi-Y 3; Speech Class 3; Co-Editor Annual; Senior Class Play; Winner American Legion Oratorical Contest.

JOYCE LITTLE
"A friend to all who know her"

JUANITA LOWERY
"Sweetness and goodness in her person shone"

BUTCH KIRCUS
Beta Club 2, 3; Vice President of Beta Club; Key Club 3; Science Club 3; President Junior Class; Band 1, 2, 3; Choir 1; Business Manager Annual 3; Student Council.

MARGIE KREMBS
Allied Youth 2, 3; Beta Club 3; Junior Class Play.

The Senior Class 1956

PETER MANDEL
Spanish Club 2.

BETTY McCALEB
"So much in so little room"

BILLY McCUTCHEON
"Speech is great, but silence is greater"

DONALD McELYEA
Spanish Club 1; President of Spanish Club 2; Key Club 1, 2, 3; Vice President Key Club 2; President Key Club 3; Science Club 3; Band 1, 2, 3; German Band 1, 2, 3.

EFFIE MEDLEN
Allied Youth 2, 3; Try-Hi-Y 3.

KENNETH MICHAEL
D.O. Club 2, 3.

CARL MILLS
Football 2, 3; Letter Club 3.

DONALD MINCHER
Football 2, 3; Letter Club 3; Vice President Hi-Y 3.

DONNIE MINCHER
Football 1, 2, 3; Co-Captain Football 3; Basketball 1, 2, 3; Co-Captain Basketball 3; Ba ball 1, 2, 3; Letter Club 1, 2, Key Club 1, 2, 3; Track 1, 2, President Hi-Y 3.

NANCY MOON
Allied Youth 2.

KENNETH MOOREHEAD
Choir 3; Madrigals 3; Junior Class Play; Speech 3; Senior Class Play.

LARRY MULLINS
"Always happy, always jolly never sad or melancholy"

The Senior Class 1956

JACK NEELY
D.O. Club 3; Vice President 3.

HAZEL NEWBY
Try-Hi-Y 1, 2, 3; Allied Youth 2, 3; Senior Class Play.

IMOGENE PARCUS
F.T.A. 2, 3.

ANN SHARP PARKER
D.O. Club 2; Cosmetology 2.

LEROY PARTON
Beta Club 2, 3; Letter Club 3; Science 2; Football Manager 3.

PATSY PAYNE
Try-Hi-Y 2, 3; Presiden. Try-Hi-Y 3; Stars & Bars 3; Beta Club 2, 3; Secretary Beta Club 3; Office Staff 3; Beta Club Sweetheart 3; Annual Staff 3; Feature Section 1, 3.

BILLY PENDERGRAFT
Science Club 2.

WAYNE PETERSON
Letter Club 3; Football 1, 2, 3; D.O. 2, 3.

WAYNE PINKERTON
"When I leave who will take my place?"

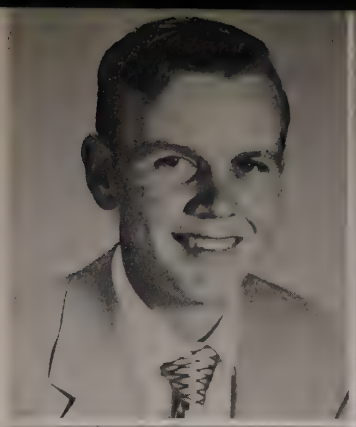

BARBARA POLLARD
Allied Youth 2, 3; Cosmetology 1, 2; Madrigals 3; A Capella 1, 2, 3.

BETTY POSEY
Cosmetology 2.

ROBERTA PRESTON
"Those dark eyes-so dark and deep"

The Senior Class 1956

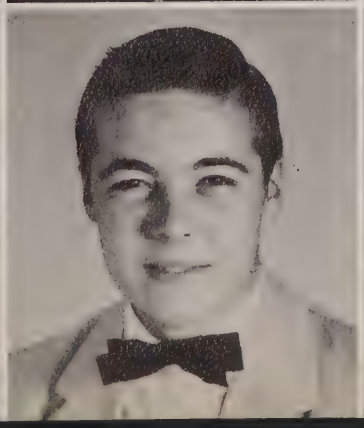

JEAN S. PRIMM
Allied Youth 1, 2.

ANN RAY
F.T.A. 2, 3; Allied Youth 1; Try-Hi-Y 3.

WANDA RENEGAR
Annual Staff 1, 2, 3; Editor Annual 3; Vice President Junior Class; Stars & Bars; Business Stars & Bars; 3; Quill & Scroll 1, 2, 3; Cherry Pie Winner 3; Cheerleader 1, 2, 3; Student Council 1, 2, 3; Beta Club 2, 3; Try-Hi-Y 1, 2, 3; Allied Youth 1, 2, 3.

MAGDALENE REYNOLDS
Beta Club 2, 3; F.T.A. 2, 3; Sweetheart F.T.A. 3.

STANLEY ROBERTS
Junior Class Play; Speech Class 3.

GLORIA ROBERTSON
Stars & Bars 2.

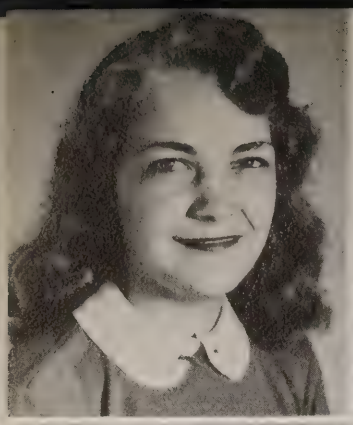
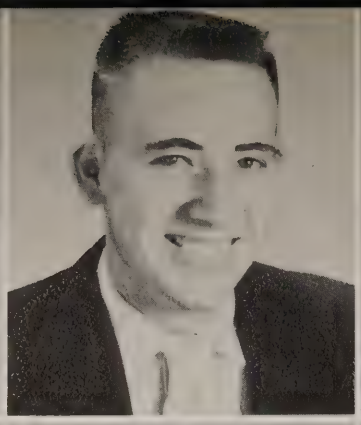
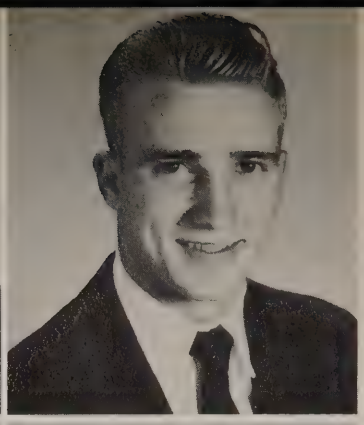
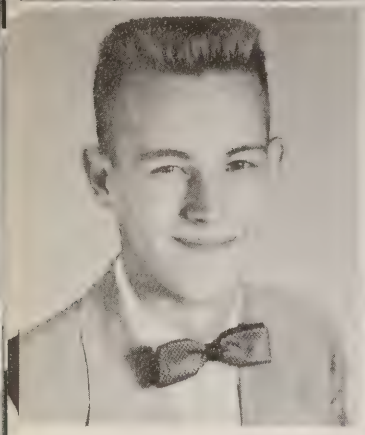

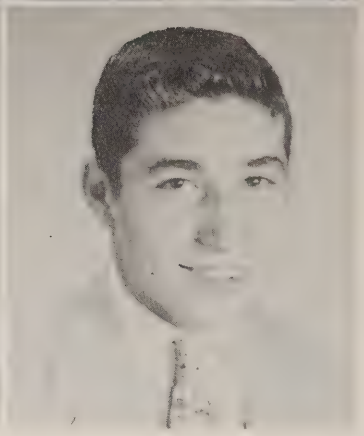

MARY JEAN ROBINSON
Allied Youth 1, 2, 3.

CHARLES ROSS
D.O. Club 2, 3; Allied Youth 1, 2; Annual Staff 1.

BENNY RUSSELL
Key Club 2, 3; Junior Class Play; A Capella Choir 1, 2, 3; President Choir 2, 3; Madrigals 2, 3; Student Council 3; Senior Class Play; Feature Section 2, 3.

TOMMY RUTLEDGE
Hi-Y 1, 2, 3; Football 2, 3; Basketball 1; Track 1, 2, 3; Junior Class Play.

GERALD SADLER
Football 1, 2, 3; Science 1, 2, 3; Letter Club 3; Hi-Y 3; Key Club 2, 3; A Capella Choir 3.

EUGENE SANDERS
"For every subject, he has a comment"

The Senior Class 1956

BETTY SANDERSON
Allied Youth 1, 2, 3; Beta Club 2, 3; Try-Hi-Y 3; Stars & Bars 3; Annual Staff 3; Office Staff 2, 3; Sweetheart Key Club 3; Sweetheart Beta Club 2.

CAROLYN FANNING SEYMORE
D.O. Club 2, 3; Allied Youth 1, 2.

ALBERT SCHILD
"Why all this work and worry"

BETTY SCOTT
A Capella Choir 2, 3; Allied Youth 2, 3; Madrigals 3.

JOANN SHARP
F.T.A. 1, 2, 3.

AREMINNA SIBLEY
Allied Youth 1, 2; Beta 2, 3; Science Club 3.

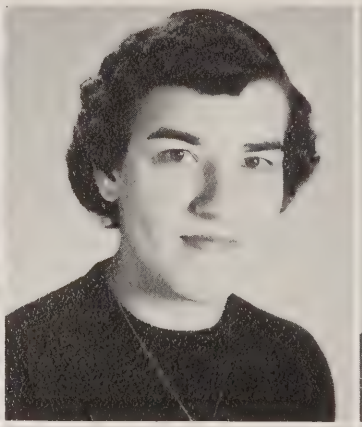
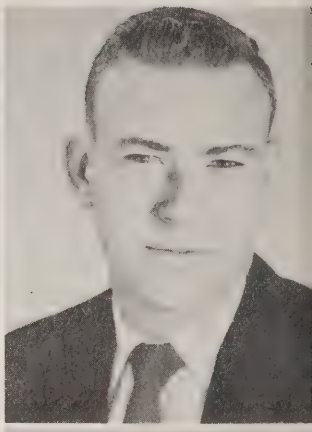

GLEN SINGLETON
"Short and sweet"

DOUGLAS SLOAN
Choir 1, 2, 3; Madrigals 1, 2, 3.

BOBBY SMITH
"A senior's gift, to a junior girl"

CAREY B. SMITH
"Dynamite comes in little packages"

JULIA SNOW
Allied Youth 2, 3; Senior Homecoming Maid.

SONYA SON
"Trouble's grandchild"

The Senior Class 1956

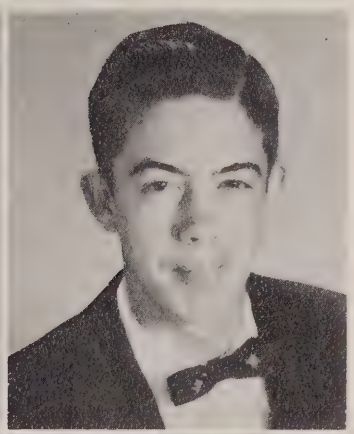

BARBARA ANN STEPHENS
Beta Club 3; Library Club 3.

CHARLES STEPHENS
Football Manager 1; Allied Youth 2.

DONALD STEPHENS
"Let the world slide"

IRENE SUMNER
Spanish Club 2; Allied Youth 2, 3; Sweetheart Allied Youth 3.

JAMES TEAGUE
"Nice to have around"

JOHN WESLEY THOMAS
Football 1, 2, 3; Co-Captain 3; Baseball 1, 2, 3; Basketball 1, 2, 3; Key Club 1, 2, 3; Allied Youth 1, 2; Letter Club 2, 3; Track 2, 3; Beta Club 2, 3; Feature Section 1.

BETTY TOWERY
"Sincerity is her middle name"

MARY KATE TRIBBLE
"Oh, what a pal was Kate"

JEAN TROUPE
Try-Hi-Y 1, 2, 3; Allied Youth 2.

BILLY TUCK
Junior Class Play.

BETTY JO TURNER
Library Club 2.

ALTA VICKERS
Allied Youth 1; F.T.A. 2, 3.

The Senior Class 1956

GAYNELL WALKER
Beta Club 2, 3; Allied Youth 1; A Capella Choir 1; Stars & Bars 3; Annual Staff 3; Office Staff 2, 3; Homecoming Queen; Feature Section 2, 3.

RODELL WALKER
Key Club 3; Beta Club 2, 3; Science 1, 2, 3; Secretary & Treasurer Science 3; Student Council 1, 2, 3; President Student Council 3; Hi-Y 1, 2, 3; Junior Class Play; Annual Staff 3; Stars & Bars 2, 3; Senior Class President; Senior Class Play.

HOUSTON WALLS
"He pleases the whole world, but he cannot please himself."

JIMMY WARREN
"I am very fond of the company of the ladies"

PAUL WEAVER
D.O. Club 3.

WILSON WELLS
Basketball 3; Baseball 1.

CAROLYN WHITE
"She is gentle, she is shy, but there's mischief in her eye"

RUTH ANN WHITE
F.T.A. 2; Allied Youth 1, 2, 3.

MARTHA WILLISON
"If she has any fault, she has left us in doubt."

The Senior Class 1956

WANDA WINKLES
"You never know she is around"

BARBARA WOMACK
Miss citizenship; Student Council 1; Allied Youth; Quill & Scroll 2, 3; Beta Club 2, 3; Annual Staff 2, 3; A Capella Choir 1, 2; Junior Class Play; Cheerleader 2, 3 3; Stars & Bars 1, 2, 3; Editor of Stars and Bars 2, 3; Try-Hi-Y 3; Senior Class Play.

BETTY JANE WORLEY
Majorette 3; Secretary & Treasurer Band 3; Band 1, 2, 3; F.T.A. 2, 3; Student Council 1.

LESLIE WORLEY
Basketball 2, 3; Junior Class Play; Allied Youth 1.

Dogs' Life

Albert Adams
Juanita Adams
Carolyn Aldrich

Bennie Anderson
James Anderson
Paul Anderson

Linda Archer
Tommy Bailes
Delbert Bailey
Martha Bailey

Tommy Barker
Bobbie Jean Berry
Vivian Billions
Margine Bishop

Ty Blankenship
Wilma Bottoms
Wanda Bowling
Mona Gay Branum

Jerry Brewer
Donald Brooks
Wayne Brooks
Betty Brown

Peggy Brown
Zady Brown
Joan Bryant
Bobby Bullock

Carolyn Butler
James Certain
Sonya Childress

Mike Christian
Harry Clark
Billy Cleveland

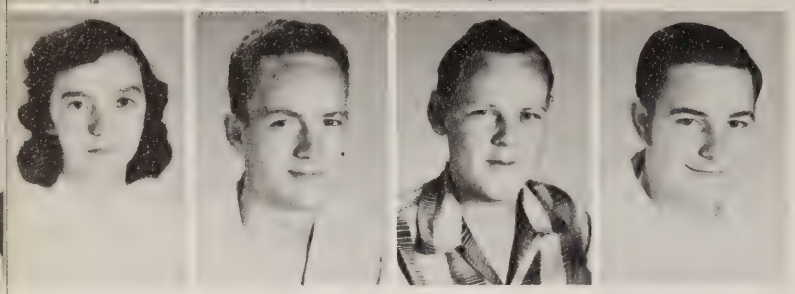

Maxine Cobb
Jesse Coffee
Kenneth Coffey
Tommy Collett

Jo Ann Collier
Bobby Cooke
Roger Cothern
Wayne Covington

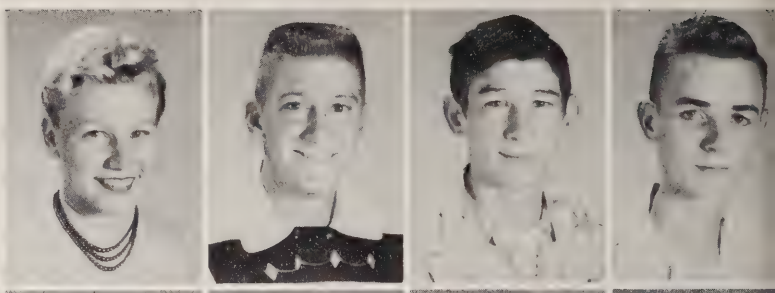

Naomi Cowen
Annette Creque
Kaye Currie
Connie Daniel

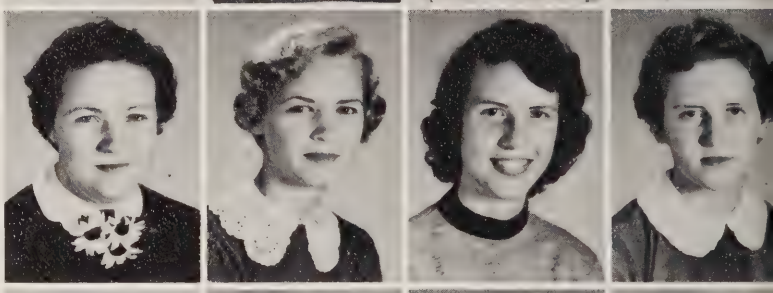

Winston Day
Larry Davis
Shirley Davis
Edward Dudley

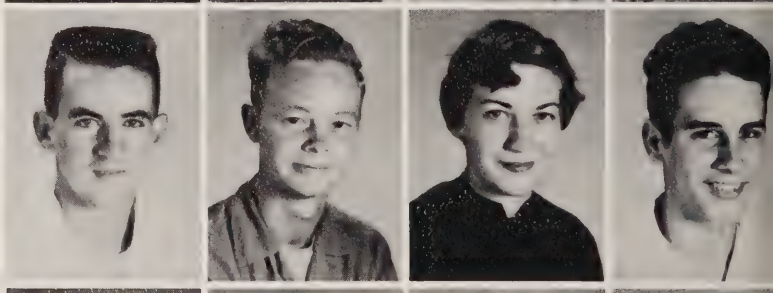

Patsy Dukemineer
Helen Dunson
Mike Dupree
Mauvleen Duskin

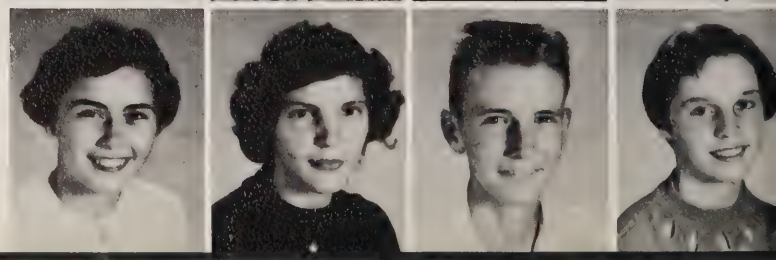

Thelma Duskin
Patricia East
Faye Edge

Joyce Emrick
Norma England
Bobby Fanning

Ray Fanning
George Fitzgerald
Philip Fretwell
Irene Gardner

Barbara Gibbs
Mary Glazier
Donald Glenn
Beverly Goings

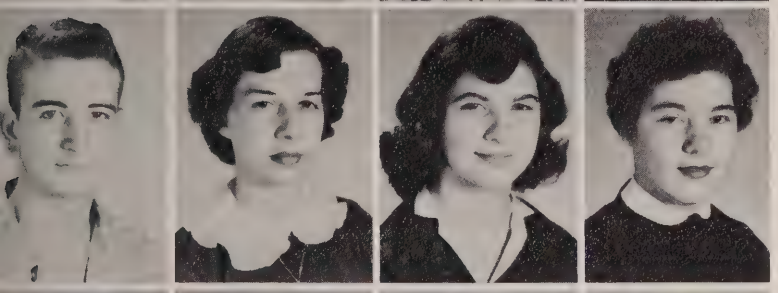

Thomas Gooch
Barbara Graham
Linda Griggs
Arlene Gurley

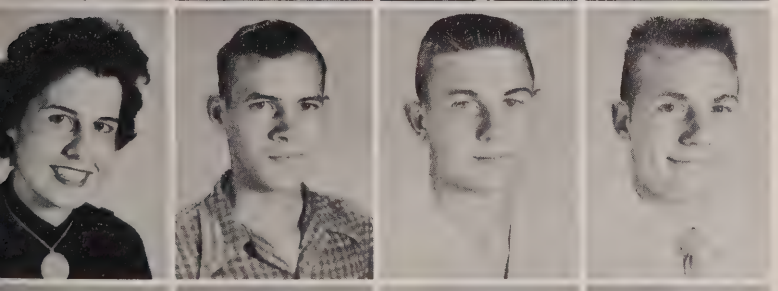

Shirley Guthrie
Solomon Hall, Jr.
Wayne Hamby
Wm. Dick Hanie

Jimmy Harbin
Louise Harbin
Andrew Harris
Billy Henderson

Janie Henshaw
Elizabeth Hodgin
Buddy Holman

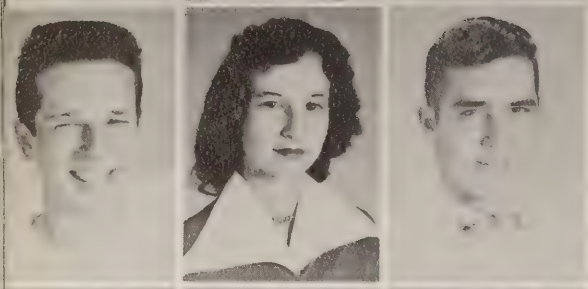

James Holt
Betty Jean Hopkins
Edward Houk

Douglas Howard
Jan Hudson
Mona Huggins
Dorothy Ikard

Ray Ivey
Shirley Sue Jackson
Edward Johnson
Lloyd Johnson

Shirley Johnson
Jeanette Jordon
Norma Kahl
Emma King

Peter Kuers
Linda Lovvorn
Josephine Lowery
Sandra MacGregor

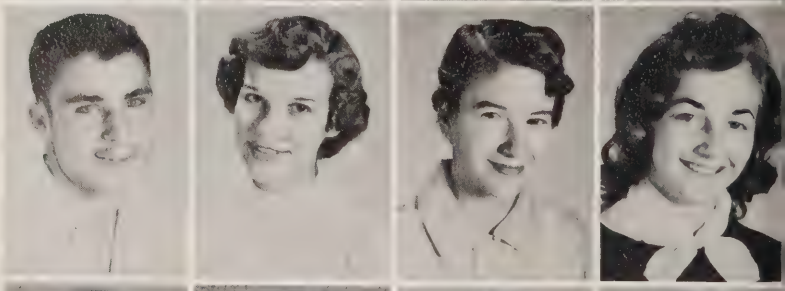

Carol Marks
Margaret Martin
Gail Mathias
Benton Matthews

Elizabeth McDaniels
Ellen McElyea
Bobby McGlocklin

Jadena McCormick
William McCormick
Archie McMurtrie

Wayne Meeks
Jean Messer
Robert Minor
Norma Faye Mitchell

Sharon Modisette
Virginia Modisette
Shirley Moon
Barbara Morris

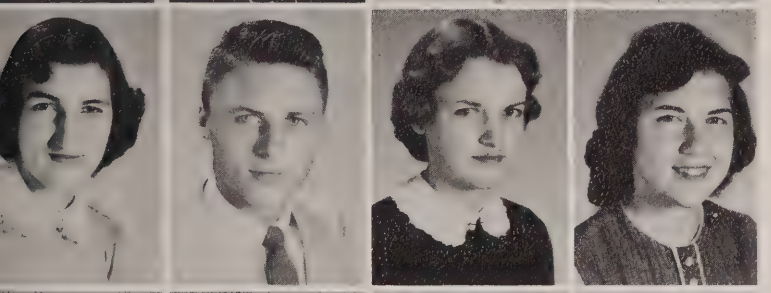

Reba Neely
Jimmy Nunn
Glenda Oakes
Carole Osborne

Mary Helen Owen
Ruth Pack
Fred Parham
Rebecca Patrick

Pat Patterson
Marie Payne
Faye Pinkerton
Wayne Quick

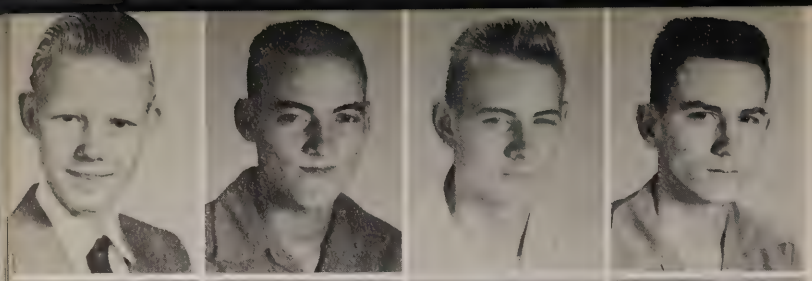

Bobby Ragsdale
Ernest Ragsdale
Edward Raney
James Renfroe

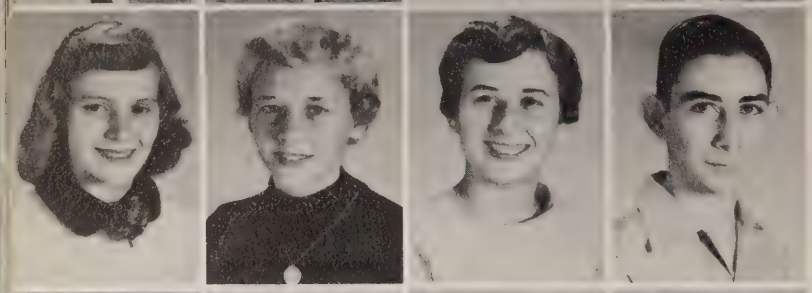

Frances Rithmire
Barbara Roberson
Phyllis Robinson
Charles Rozell

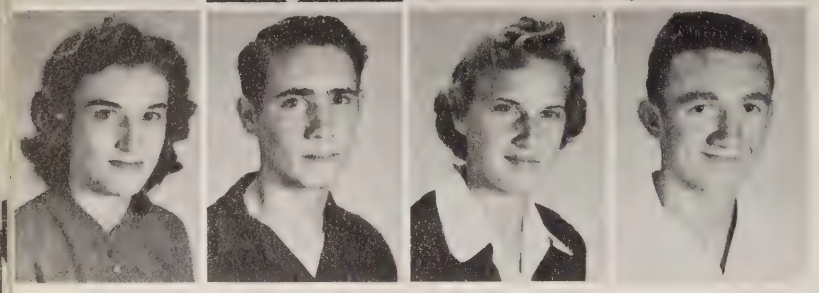

Janell Sanders
Dyle Sanderson
Betty Sharp
Jackie Shelton

Bobby Slayton
A. J. Smith
Christine Smith
Faye Smith

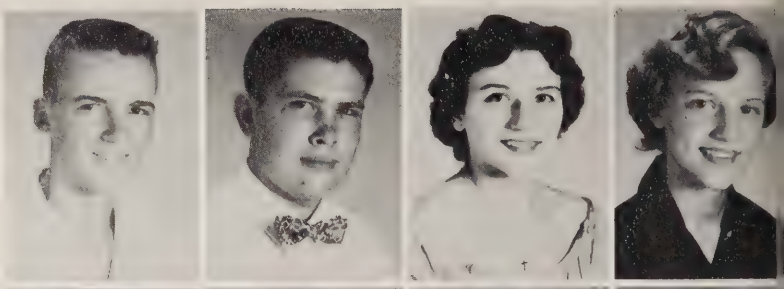

Sandra Smith
Joyce Sparkman
Doyle Speegle
Sandra Spier

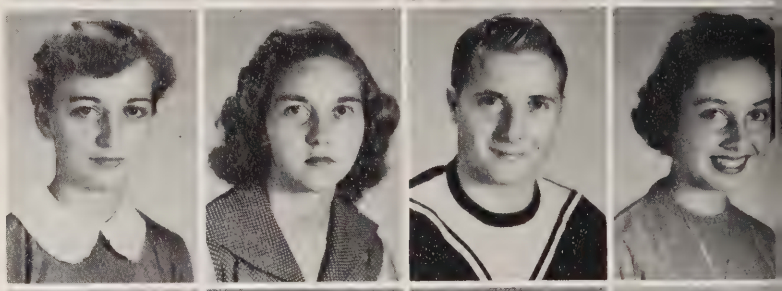

Lois Stanley
Schirene Statom
Alice Faye Stephens
Jerry Stephens

Judy Stevens
Lenora Stewart
Claude Sturdivant
Pauline Sullivan

Peggy Tanner
Janyce Taylor
Jeanne Taylor
Mary Todd

Peggy Toney
Tallulah Toon
Joyce Travis
Annette Tucker

Iva Mae Turner
Ann Wagoner
Joe Walters
Charles Ward

Clinton Waters
Betty Watson
John Webb
Nelrose White

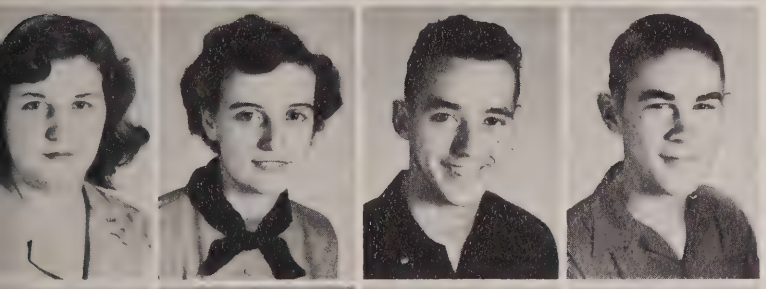

Patricia Whitworth
Glenda Winkles
Richard Winningham
Kenneth Wilbourne

Elizabeth Williams
Margo Williams
Faye Williamson
Rayburn Willis

Donald Wood
Dorothy Worley
Joyce Worley
Faye Young

Sophomores

Terry Adcock
Paige Anthony
Nadine Bailey

Morris Balch
Wayne Balch
Mary Barclay
Bobby Beaty

Klaus Bergeler
Jacquelynn Bertus
Linda Blackburn
Anita Bolton
Wayne Brady

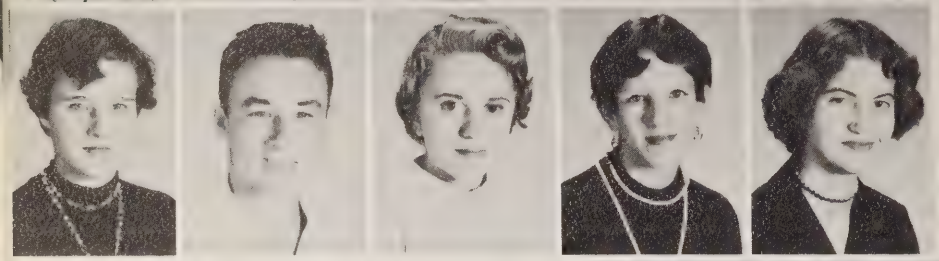

Margaret Bragg
John Earl Branum
Patsy Brewer
Virgie Brittain
Judy Brooks

Robert Brooks
Frank Brown
Carl Brumlow
Mary Buchanan
Jane Bulman

David Cagle
Lynn Callahan
Edward Cates
Norma Chandler
Sandra Church

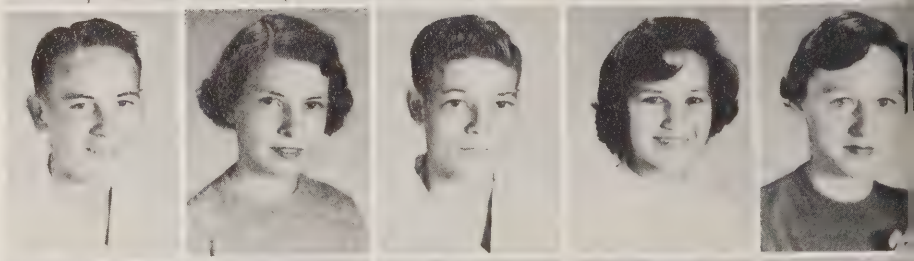

Peggy Cleveland
Alice Cobb
Ray Cobb
Donald Cobble
Kenneth Cope

Wayne Cope
Anthoney Couch
Carolyn Cowart
Alton Craig
Betty Jo Cruse

Sophomores

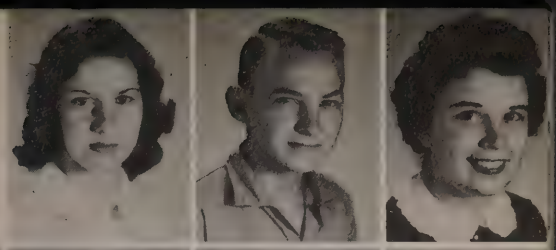

Patricia Crutcher
Jim Cryer
Lessie Lee Daniel

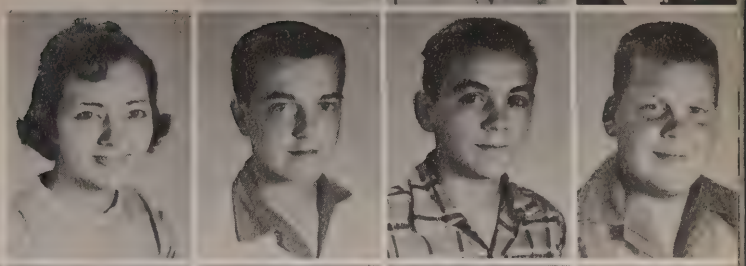

Mary Jane Daniels
Jimmy Davis
Walter Davis
William Davis

Lionel Delmore
James Dobbs
Larry Doran
Katherine Drake
Cecil Dunson

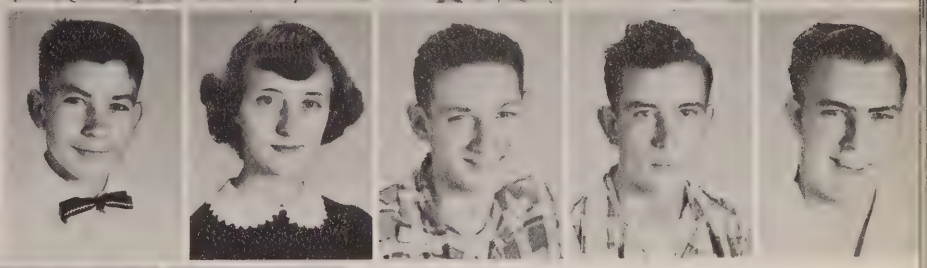

Phillip East
Linda Kaye Elmore
Buddy Esslinger
Thomas Evans
William Falconbury

Thomas Fanning
Jimmy Fears
Betty Fergerson
Shirley Fields
Clarence Fitch

Joyce Fitzgerald
Billy J. Forrester
Carolyn Foster
Eva Foster
Roy Gaines

Don Gaither
Howard Gentle
Barbara Gilliam
Betty Gleen
Martha Green

Ralph Green
Glenda Grider
Joyce Grider
Barbara Hamer
Ralph Hanvey

Sophomores

David Harless
Stanley Harris
Robert Hayes

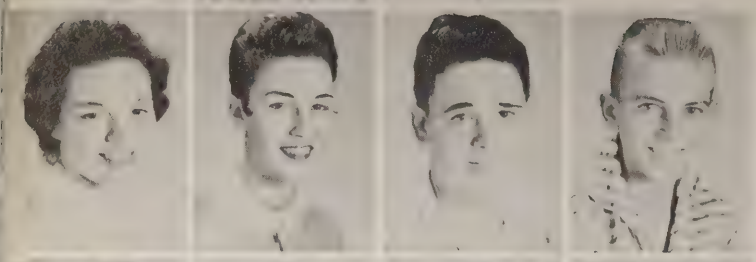

Nancy Henderson
Patsy Henderson
Billie Hill
Larry Hill

Lou Jean Hill
Charles Holland
Harold Howard
Lois Ann Howard
Marilyn Hunt

Una Jean Jackson
Hugh Johnson
Doris Jones
Margie Kent
J. W. King, Jr.

Tommy King
Jimmie Sue Kerly
Judy Krembs
Jessie Lamb
W. J. LaRue

Betty Lindsey
Willard Lipsey
Lowell Lovvorn
Betty Lowery
Linda Lyle

Robert Maddox
Faye Malone
Martha Manning
Ray Marlowe
Douglas Martin

Ronald Martz
Houston Massey
Viola Matthews
Stanley Maynard
Betty McAllister

Sophomores

Betty McAnally
Deloris McAnally
Doris McBride

Sandra McDaniel
S. O. McDonald
Barbara McDougal
Garry McElyea

Jasper McFarlan
Felton McNeil
James McQuiston
Wayne McQuiston
Gayle Miller

Inez Miller
Cecil Mills
Jerry Mills
John Moon
Larry Moon

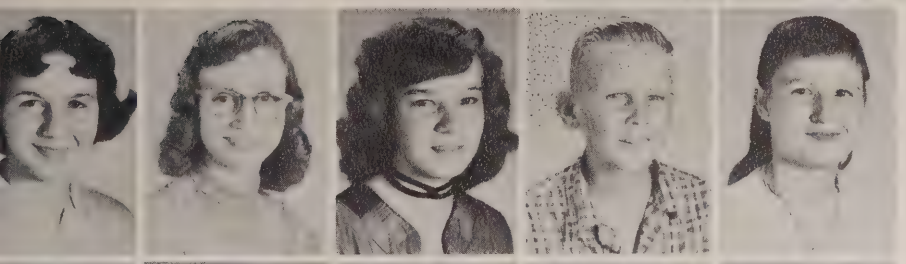

Linda Moorehead
Elaine Morring
Catherine Murphy
Rolfe Newbert
Virginia Nex

Alonzo Norwood
Ann Oldfield
Jerry Oldfield
Thomas O'Rear
Ronald Osburne

Patricia Pierce
Judith Primm
Margaret Quillin
Barbara Ragsdale
Patsy Ragsdale

Patricia Randolph
Jerry Reed
Barbara Rothe
Romona Sanderson
Madge Scott

Sophomores

Wendell Scott
Hershel Shaw

Gwen Shelton
Patricia Shelton
Teresia Shelton
Howell Sims

Patsy Smith
Shirley Smith
Jerry Sons
Betty Sparks
Dorothy Speegle

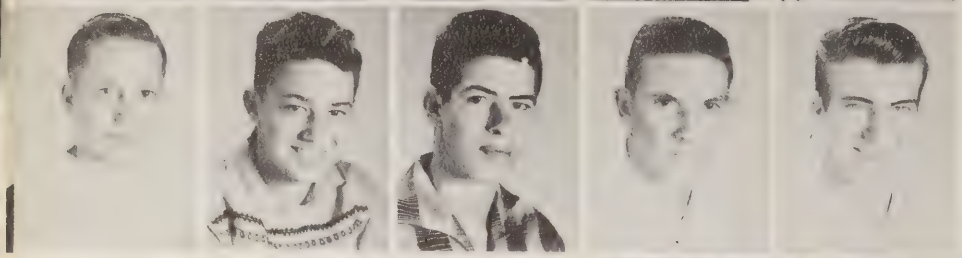

Steve Spiers
Dickey Statum
Stanley Statum
Wayne Stinnett
Edward Sulcer

Dorothy Taylor
Norma Thomas
Hazel Thompson
Jerry Tidwell
Carol Troupe

Jerry Tucker
Luann Vanover
Bobby Vaughan
Gail Vickers
Thelma Walker

Tommy Walker
Patricia Walton
Marie West
Lester Westbrooks
Melvin Widner

Mary Womack
Reba Wooley
Doyle Whitt
Kenneth Whittworth
Jackie Whorton

Posing pretty
The suffering Betaminiques
The lone wolf
Future co-eds
Our youngest model
The jolly Atkinsons
Chaperones look bored
The girls from Conley
Shirley, don't get wet!
The four
Our models

Library

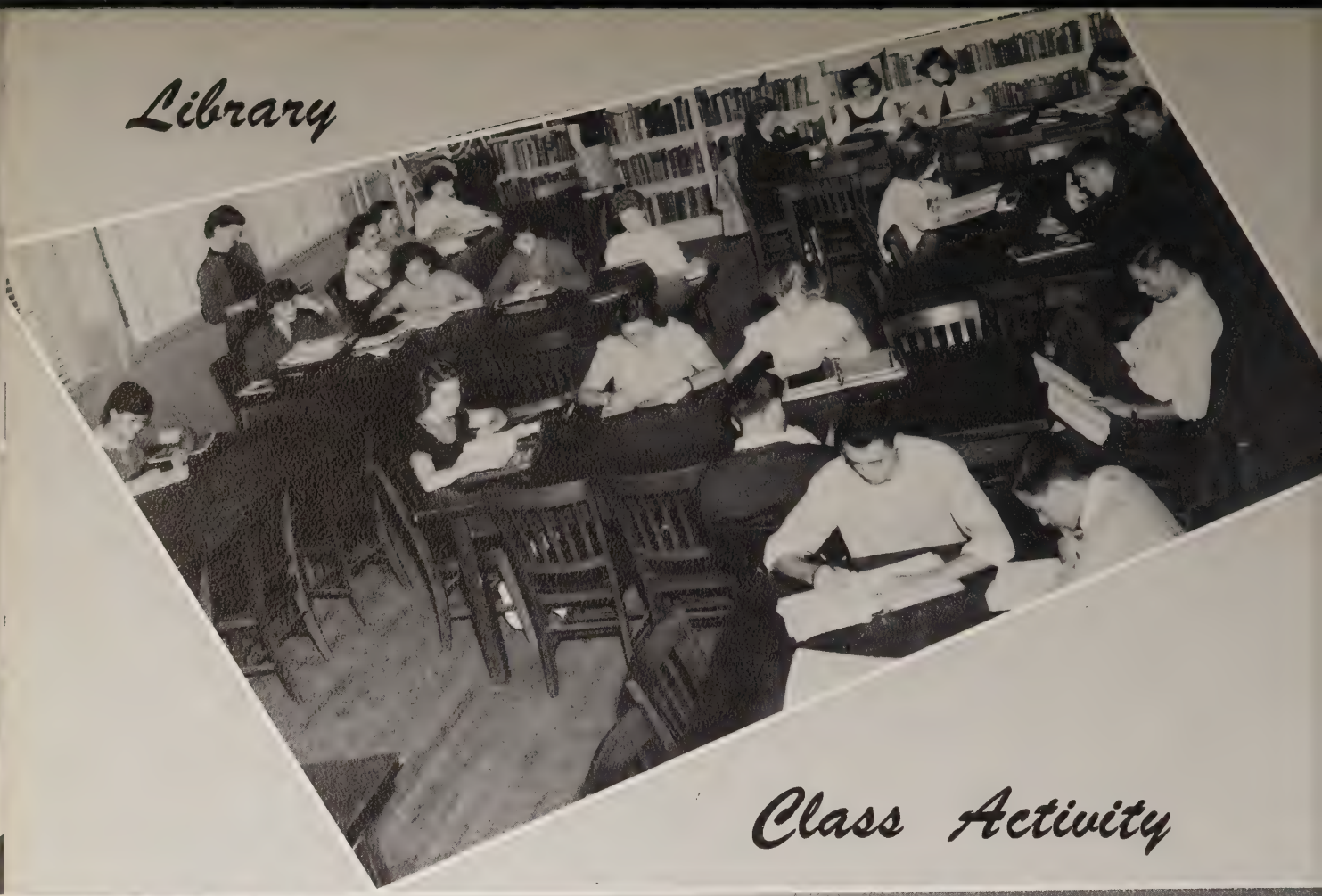

Class Activity

Mark Aders
Barbara Allen
Billy Allen
Vivian Balch
Patricia Bankston
Lawrence Batt

Brenda Baum
Billy Biles
Robert Bishop
Mary Blair
Tommy Blocker
Dorsey Bolyard

Henry Brackean
Melvin Bradford
Billy Broadfoot
Betty Frooks
Larry Bruce
Carol Bryant

Deaine Bryant
Barbara Campbell
James Campbell
Dorothy Cantrell
Walter Carroll
James Chandler

Ralph Cohron
Linda Creque
Juanita Crouch
Charlotte Cunningham
Mike Daniel
Joan Davenport

Freshmen

Larry Davenport
Joe Davis
Nellie Davis
Edith Emrick

Bobby Falconbury
Barbara Fields
Lawson Foster
Dickey Frazier
Donald Gant
Judy George

James Gould
Billy Gray
Don Hall
James Hamer
Davie Hargrove
Janice Hayes

Frances Hedrich
Howard Hilliard
William Hilliard
Elma Howell
James Ikard
Linda Jackson

Fred Landers
William Landers
Joe Langston
Jane Lee
Nancy Letson
Dorothy Lewis

Jimmy Lewis
Rachel Luter
Ann Maddox
Sandy Martin
Linda Maze
Lavern McElyea

Jo McGuire
Karen McKenzie
Nina McNeese
Dewey Miller
Dovena Moon
Terry Moorehead

Roselie Neeley
Mary Nix
Kenneth Parcus
Walker Patrick
Gail Pendergraft
Jimmy Powell

Betty Jo Pruitt
Bryant Ragsdale
Edgar Ray
Martha Ray
Maribeth Redd
Linda Rhoden

Freshmen

Barto Rigsby
J. C. Roberson
Johnny Roberts
Mary Lou Roberts
Reba Roberts

Wayne Sadler
Peggy Shelton
Peggy Slayton
Donald Smith
Louann Smith
James Steakley

Virginia Stevenson
Jimmy Stewart
Doris Suttles
Patricia Talley
David Thomas
Aubrey Turner

Jerry Vickers
Wayne Walker
Doris June White
Weldon Whitt
Alice Williams
Ilaine Wiswall

Patricia Acklin
Bobby Alexander
Thomas Allen
James Avery
Heidi Baath

David Wayne Baker
Jeannean Balch
Danny Banks
William Bartlett
Janice Bennett

Billy Benson
Gisela Beyer
Gwendyn Bolin
Wayne Bolin
Judy Bolton

Betty Bowers
Mary Brandon
Earline Brooks
Harry Brooks
Annette Brown

Johnny Bruce
Sandra Butler
Robbie Cantrell
Edward Cathy
Carolyn Childress

Eighth Grade

Benny Clark
Bubby Clark
Addie Cobble
Janet Crawford
Wanda Daniels

Ann Daugette
Betty Davidson
Anne Durham
Jimmy Durham
Patsy Edgar

J. L. Edge
Patricia Edger
Carol Ewart
Peggy Fann
John Fergerson

Carol Forrester
Harold Forrester
Linda Gilbert

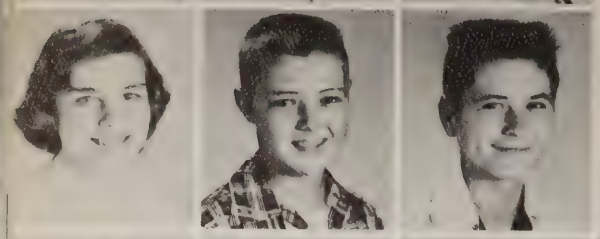

Barbara Gilbreath
Bill Gilliland
James Goins

Ray Hall
Patsy Hamer
Barbara Harbin
Jerry Harper
Jimmy Henderson

Kathleen Hill
Robert Hilliard
Bernd Hofman
Renate Hofman
Janice Howard

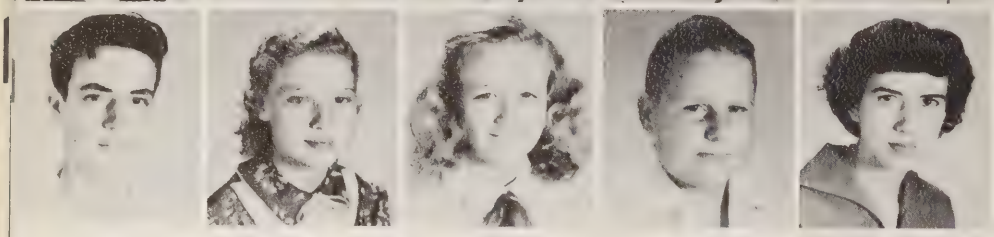

Gilbert Jenkins
Pat Johnson
Reva Johnson
Tommy Johnson
Barbara Jones

Eighth Grade

Carole Jordan
Mike Kroger
Betty Jo Lacy
Jackie Lamb
Roger Langston

Garry Lawson
Juanita Lewis
Billy Marlowe
Joan McClure
Lavon McFarlen

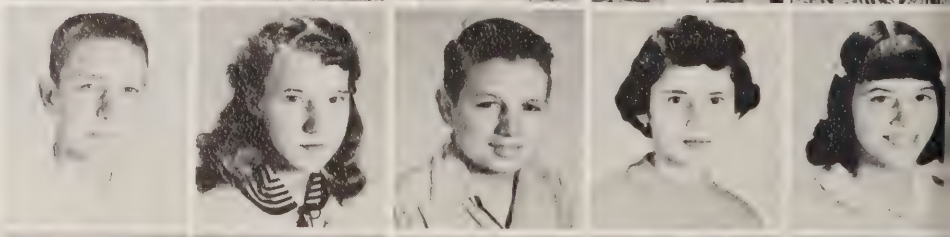

Sidney McKenzie
Charles McNeese
Benny Joe Medlin
Frances Miller
Patricia Miller

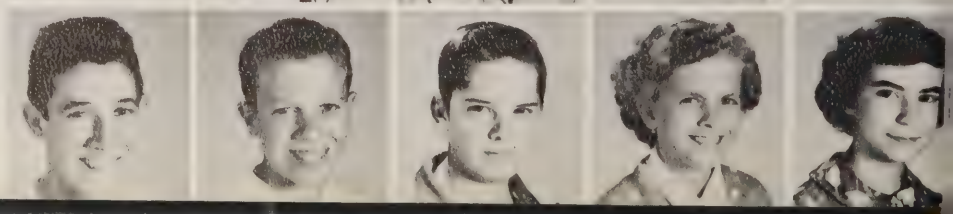

Elizabeth Morring
Dorothy Murphy
Faye Neal

Frances Newtin
Billy Nickelson
Earlene Nickelson

Lois O'dell
Peggy Osborne
Thomas Pack
Bobby Perkins
Barbara Pylant

Judith Ray
Larry Reid
Donald Sanders
Charles Smith
Patricia Smith

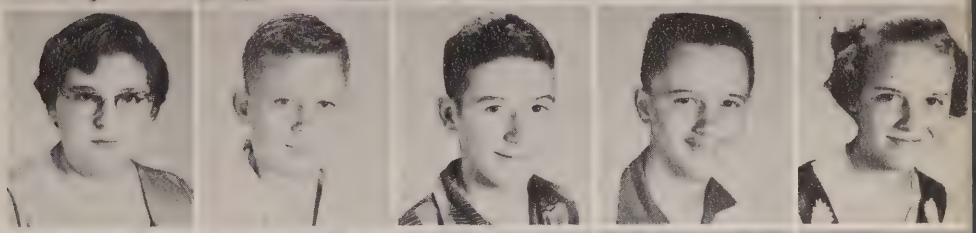

Loretta Snow
Gwenneth Stevens
Lavert Stevens
Larry Stone
Dilys Sumners

Eighth Grade

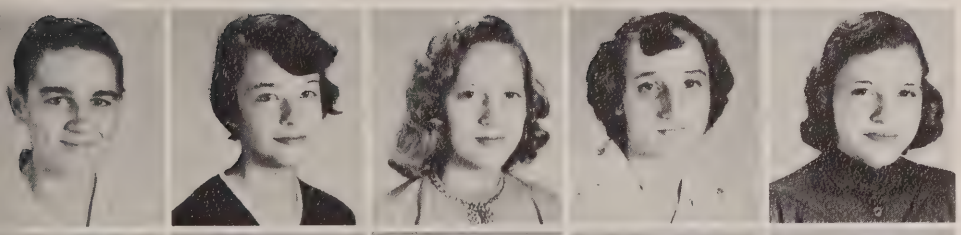

Steve Sutton
Nancy Talbert
Barbara Taylor
Glenda Taylor
Kay Taylor

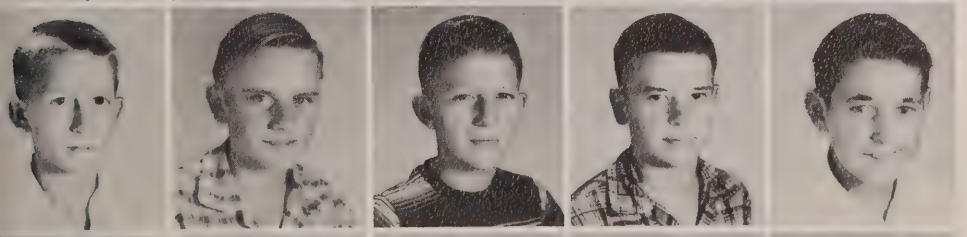

Eugene Turner
Fornia Ward
Aaron White
Donnie Whitt
Donald Williams

Shirley Williams
Charlotte Worley
Larry Worley
Pauline Worley
Willa Dean Worley

Hattie Marie Adkins
Barbara Ann Allen
Kathleen Anthony
Sigurd Werner Baath

Joseph Balch
Jimmy Bass
Jo Anna Bennett
Carol Ann Boles

Billy Earl Boyd
Marelyn Jane Boyd
Clayton Brackeen
Peggy Bragg

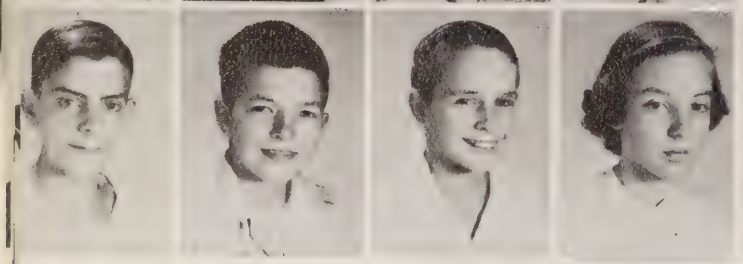

J. W. Brand
Johnny Guy Breen
Carl Brooks
Charlotte Brown

Seventh

Gail Bryant
Helen A. Burgess
Lynn Ellen Buttram
Loyd Wilson Byrd
Patrick Callaham

John Campbell
Lita Carino
Shirley Carwell
Bobby Cates
Dwayn Wayne Cates

Louise Cates
Douglas Paul Cheatwood
Doris Ann Clark
Tommy Clark
Bobby Cole

Lorene Edith Congo
Daniel Cooper
Pat Daniel
Patty Sue Davenport
Don Douglas Davidson

Bobby Edge
Ronnie Edwards
Lonnie Elkins
Paul Elkins

Janet Rose Falconburg
Jackie Faulkner
Richard Ferguson
Patricia Gant

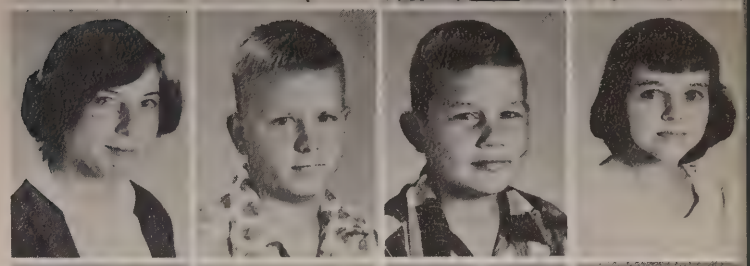

Jearl Garrison
Oscar Gary
Sylvia Gay
Frances Gilbert

James Goens
Billy Goodwin
Carolyn Green
Mary Green

Grade

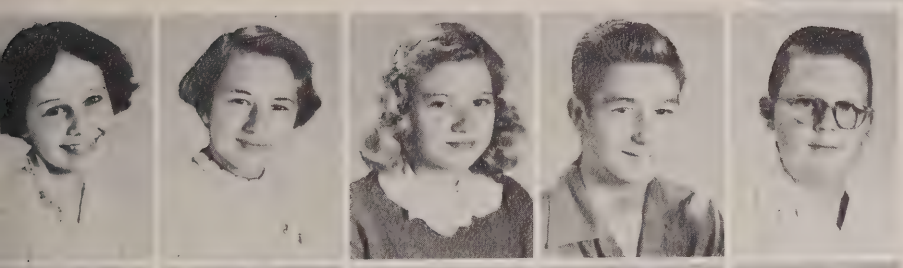

Monte Guthrie
Glenda Hall
Betty Harbin
Wayne Harbin
Donald Hastings

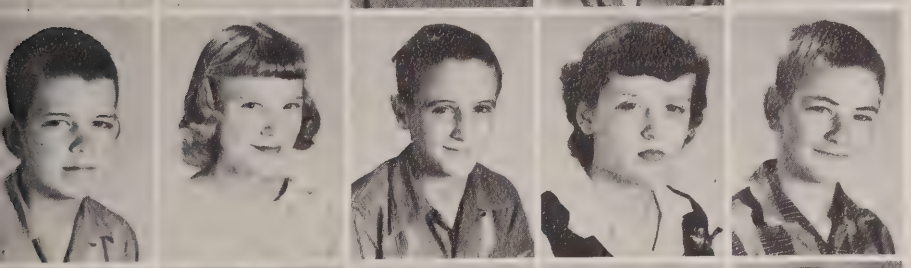

Donald Hill
Wilma Hodge
J. C. Holder
Illa Mae Holliday
Tommy Hooper

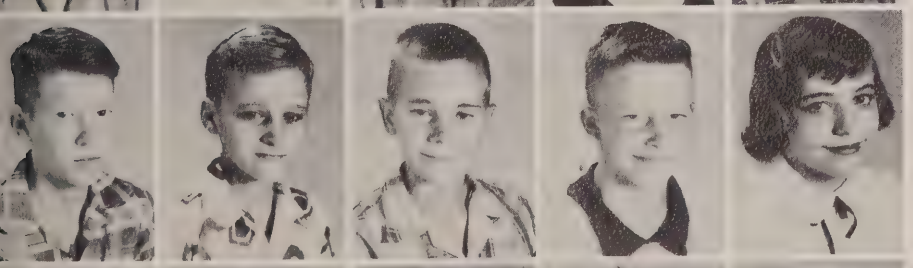

Robert Hosch
Samuel Thomas Houston
Eugene Jackson
Tommy Jackson
Gail James

Billy Jones
Priscilla Jones
Melanie Jordan
Donald Kimbrough
Glen King

Lynn King
Sandra Lou LaFever
Lena Landers

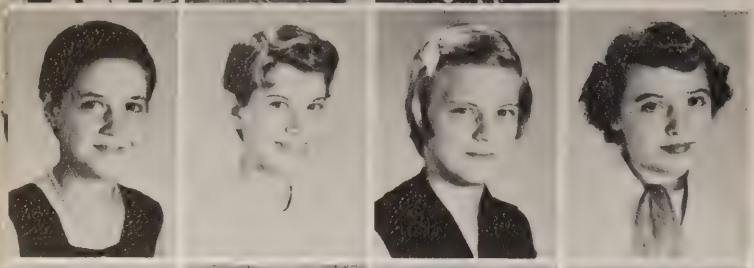

Jo Ann Lasster
Harriett Lee
Illano Marie Leland
Martha Nell Lewis

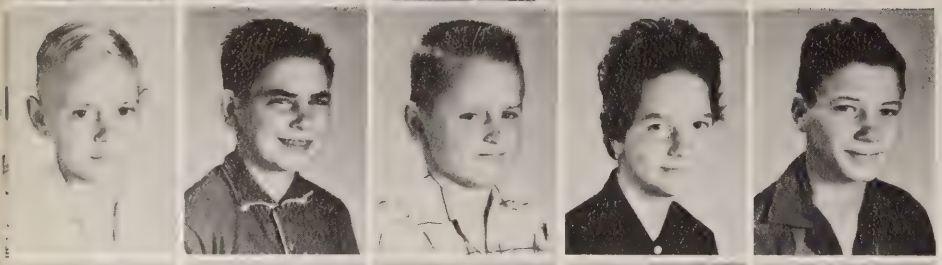

Jerry Paul Lindsey
Thomas Wayne Locke
Gary Martin
Glenda Mason
Ladell Mason

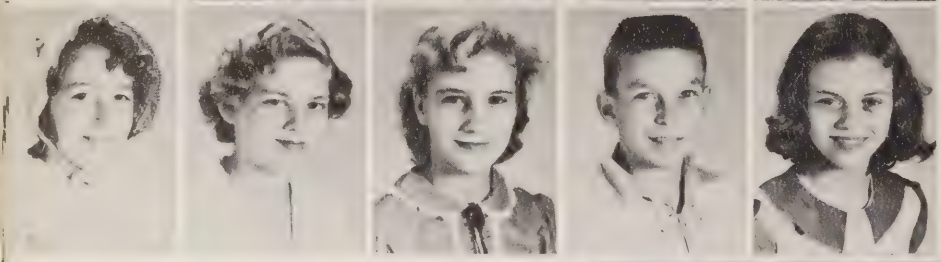

Donna Louise Maze
Sandra Sue McAdams
Patricia McAnally
Ronnie McAnnally
Shirley McCormick

Seventh

Coyce McElyea
Eugene McElyea
Edna Ann McLaughlin
Pauline Faye Mears
Bryant Medlin

Joyce Elaine Miller
Dareen Miley
James Mitchell
Dexter Moon
Larry Newby

Dorothy Jean Owens
Carol Ann Palmer
Helen Parcus
Melvin Pellem
Elelyn Pierce

Anita Carolyn Pockrus
Nancy Pollard
Betty Jean Posey
Sandra Ragsdale
Sylvia Ann Reynolds

Helen Rigsby
Billy Smith
Lonnie Smith
Robert Smith

Ronnie Smith
Wayne Spier
Linda Gayle Stanley
Peggy Doris Stanley

James Steele
Dennis Stephens
Kenneth Stephens
Bobby June Stewart
Charles Strong

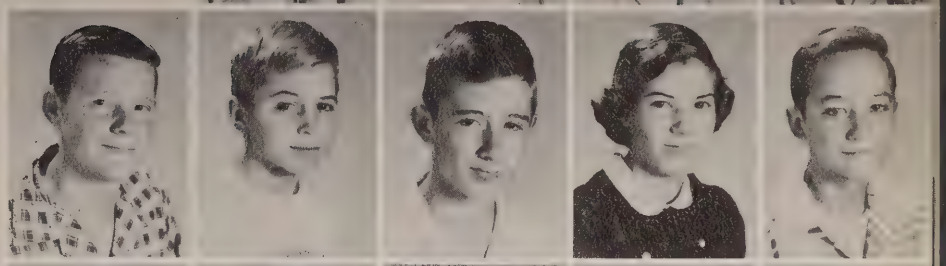

Charles Sulcer
Charles Summerford
Mary Ruth Suttles
Linda Tate
Judith Taylor

Grade

Marie Thomas
Dagmar Tiller
Betty Tippett
Louie Eugene Tippett
Patricia Treece

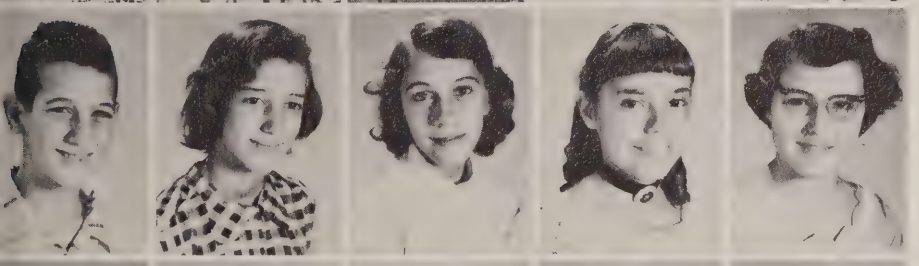

Billy Uptain
Mary Jo Vickers
Patricia Ann Walker
Bonnie Jo Waltman
Dorothy A. Wann

Judy Watson
Brenda West
Clarence White
Donald White
Sandra Lou Whitehead

Glyndal Williams
Mary Frances Williams
Betty Worley
Lloyd Lee Worley
Shirley Ann Worley

Need a shovel, Miss Ginger?

scalded

Have the fourth piece of cake

Packing up!

The hens cackling---

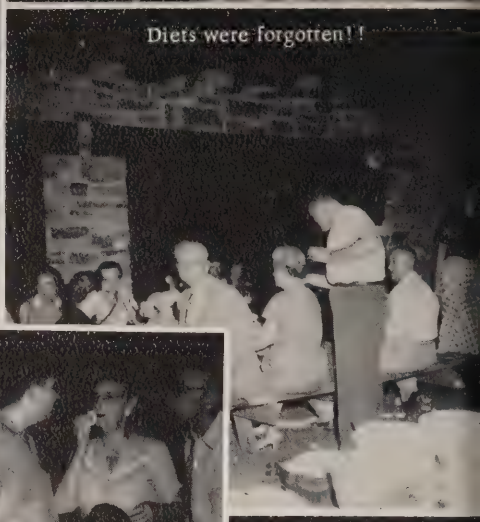
Diets were forgotten!!

I'll have
to my first diet!

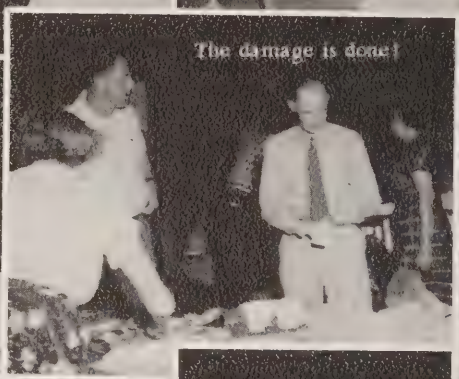
The damage is done!

You don't say?

Take it easy, waitress!

What did you say,
ety?

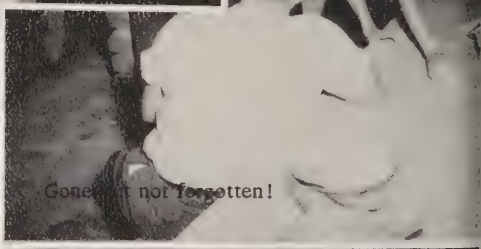
Gone
not forgotten!

Waiting for supper call---

"Superior Guests"

Sleepy, Mrs. Crim?

STUDENT COUNCIL

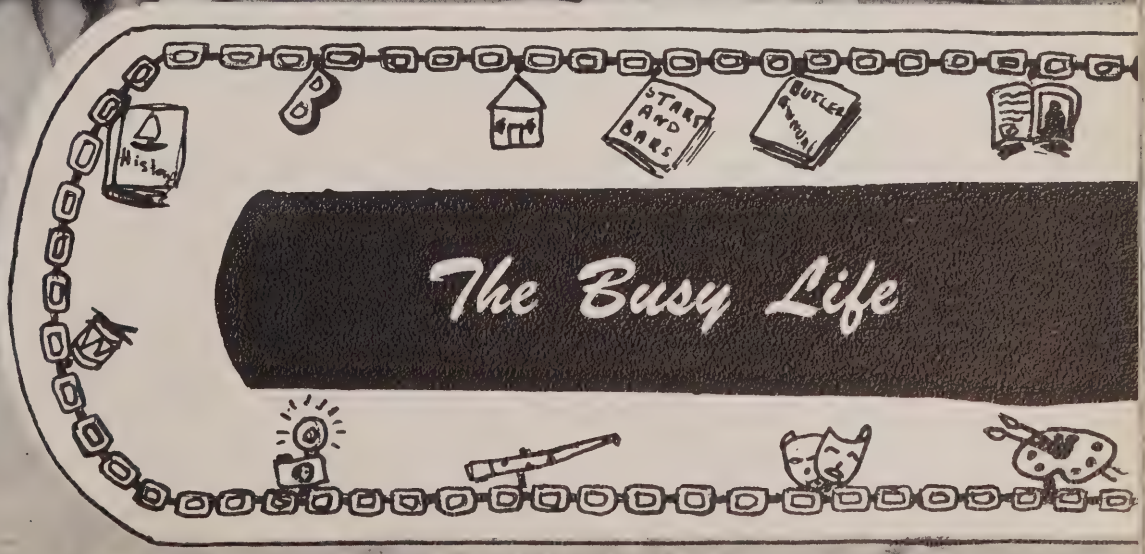

The Busy Life

Rebel Editorial Staff

SPONSORS-Miss Jean Hollingsworth and Mrs. Stella Wallace. SEATED, LEFT TO RIGHT--Lipscomb, Renegar, Dunn. STANDING, LEFT TO RIGHT--Baugher, Robinson, Womack, Ashby, Bobo, Jones, Sanderson, Colbert, Carden, Campbell, Osborne, Johnson, Currie, McDaniel, Cryer, McElyea, MacGregor, Reynolds.

Rebel Business Staff

SEATED--Payne, Dukemineer, Kircus, Atkinson. LEFT TO RIGHT--Walker, Hill, Hodge, Cryer, Jones, Sanderson, Elledge, Lewis, G. Modisette, S. Modisette, Stanley, Cathey, Walker, Arnett, Anderson.

Editors of Stars and Bars

SPONSOR--Miss Canterbury. LEFT TO RIGHT--Jan Taylor, Melba Lipscomb, Barbar Womack, Hal Simms, Miss Canterbury, Kay Currie.

Editorial Staff of Stars and Bars

SPONSOR-Miss Canterbury. LEFT TO RIGHT--Krembs, Anthony, Hodgins, Ashby, Dunn, Lewis, Hall, Worley, Sharpe, Buchanan, Foster, Womack, Johnson, Bailey, Bryant, Osborne, Johnson, MacGregor, McEleya.

Business Staff of Stars and Bars

ADVISOR-Miss Harris. LEFT TO RIGHT-Jane Lamb, Miss Harris, Alice Cryer, Gaynell Walker, Idella Ellege, Betty Hodge, Patsy Payne, Wanda Renegar, Norma J. Campbell, Shelby Carden, Betty Sanderson, Martha Dukemineer.

National Beta Club

President . . . . . Sonya Jones
Vice President . . . . . Butch Kircus
Secretary. . . . . Patsy Payne
Treasurer. . . . . Wanda Renegar
Reporter . . . . . Sara Ashby
Sponsor . . . . . Mrs. Fayna Frazier
Co-Sponsor--Mrs. Stella Wallace

LEFT TO RIGHT-Payne, Kircus, Jones, Ashby, Renegar, Adcock, Sibley, Daniels, McElyea, Sanderson, Womack, Dukemineer, Messer, Tucker, Stephens, Walker, Cross, Anders, Harbin, Smith, Bobo, Hodge, Dunn, Krembs, Gillaim, Willison, Reynolds, Gibbs, Branum, Bankston, Oakes, Kirby, Lipscomb, Wooley, MacGregor, Hodgins, Lowery, Osborne, Hill, Johnson, Elledge, Parvin, Thomas, Walker, Lewis, Howard, Humphrey, Brooks, Hall, Anderson, Landman, Campbell, Smith.

President . . . . . Wayne Meeks
Vice President . . Elaine Morring
Treasurer. . . . . Jimmy Davis

Latin Club

Secretary. . . . . Joan Bryant
Reporter . . . . Mary Buchanan
Sponsor . . . . . Mr. Bryant

LEFT TO RIGHT--Kabl, Brown, Hopkins, Morris, Roberson, Aldridge, Harbin, Smith, Womack, Mr. Bryant, Huggins, Morring, Bryant, Krembs, Gillaim, Foster, Buchanan, Cleveland, Rothe, Rozell, Christian, Bailey, Meeks, Adcock, Slater, Davis.

Future Teachers of America

President . . . . . Glenda Oakes
Vice President . . . . Martha Willison
Secretary and Treasurer . . Betty Worley
Sponsor . . . . . Miss Carter

LEFT TO RIGHT--Worley, Jones, Carden, Sharpe, Barnard, Oakes, England, Atkinson, Pancus, Vickers, Whitworth, Willison, Butler, Green, Ray, Campbell, Reynolds, Miss Carter.

Hi-Y Club

SPONSOR-Coach Nichols. LEFT TO RIGHT--Thomas, Sadler, Walker, Boyett, Statum, Cunningham, Donnie Mincher, Donald Mincher, Burkett.

Tri Hi-Y

President . . . . . Patsy Payne
Secretary and Treasurer .Sonya Jones
Reporter . . . Wanda Renegar
Sponsor . . Miss Bertha Payne

LEFT TO RIGHT--Lovvorn, Green, McElyea, Martin, Medlin, Ashby, Jones, Payne, M. Dukemineer, Renegar, Drake, Brannum, Walker, Miss Payne, Hodge, Atkinson, Sharp, Anderson, Lamb, Osborne, Dunn, Gibbs, Graham, P. Dukemineer, Sanderson, Bobo, Honey, Childress, Hodgins, MacGregor, Lewis, Wooley, Newby, Huggins, Ray, Elledge.

Key Club

President . . . . . Donald McElyea
Vice President . . Leroy Cunningham
Secretary and Treasurer . Billy Humphrey
Sponsor . . . . . Mr. Robert Keel

LEFT TO RIGHT--Cathey, Anderson, Burkett, Henderson, Mr. Keel, Humphrey, Brooks, Kircus, Walker, Thomas, King, McDonald, McElyea, Clark, Day, Lamb, Boyett, Hamby, Cleveland, Waters, Cunningham, Green, Sadler, Mincher.

Library Club

SPONSOR--Miss James. LEFT TO RIGHT: Stephens, Hendrick, Miss James, Mitchell, McAnally.

Allied Youth

SPONSOR-Miss Frances Harris. LEFT TO RIGHT--Higgins, Krembs, Bobo, Lewis, Hodgins, Williams, Sumner, Branum, Adkins, Wooley, Snow, Baugher, Mitchell, Dukemineer, Ashby, Tucker, Denton, Cryer, Sisk, Primm, Payne, Jones, Hodges, Messer, Sanderson, Renegar, Lamb, Robinson.

Office Staff

LEFT TO RIGHT--Lewis, McElyea, Hopkins, MacGreger, Sanderson, Walker, Renegar, Clark, Payne, Moon, Messer.

Science Club

President . . . . . Iris Adcock
Vice-President . . . . . Bernice Hall
Secretary-Treasurer . . . . . .Rodell Walker
Sponsor . . . . . .Mrs. Bradford

LEFT TO RIGHT: Adcock, MacGregor, Oakes, Krembs, Rothe, Sadler, Hall, Gillaim, Modisette, Elledge, Kircus, Smith, Barnard, Walker, Arnett, Mrs. Bradfor, Burkett, McElyea.

D. O. Club

President . . . . . Virgil Cagle
Vice-President . . . . . Jack Neeley
Secretary . . . . . .Mildred Dunham
Treasurer. . . . . Bernice Hall
Reporter . . . . . .Mary Glazier
Sponsor . . . . . Mr. Fanning

LEFT TO RIGHT: Mr. Fanning, Dunham, Hall, Berry, Mathies, Glazier, Weaver, Bullock, Ward, Certain, Edwards, Cowart, Brooks, Ross, Neeley, Cagle, Peterson, Renfrae, Blankenship, Michael.

CUNNINGHAM
MILLS
CROWELL
WATERS
DAY
CECIL MILLS
COOKE
ROSENBLUM
KUERS
BOYETTE
DON MINCHER
HUMPHREY
PETERSON
MINCHER
DUNLAP

Madrigalians

SPONSOR-Mrs. Meinert. LEFT TO RIGHT: McMurtrie, Bailey, Daniels, Scott, Griggs, Messer, Pollard, Sloan, Hawkins, Moorehead, Modisette, Howard, Foster, Russell.

A Cappella Choir

DIRECTOR-Mrs. Meinert. LEFT TO RIGHT: Emrick, Anthony, Pollar, Grider, Wooley, Mrs. Meinert, Bragg, Roberson, Scott, McMertrie, Russell, Rozell, Brown, Henshaw, Ikard, Stewart, Griggs, Worley, Bertice, McDaniel, Hawkins, Walters, Moorehead, Messer, Modisette, Elledge, Daniels, Crutcher, Daniels, Quillan, McDougla, Burkett, Sloan, Johnson, Moon, Davis, Randolph, Thompson, Cobb, Foster, Daniel, Bailey, Howard, Sadler.

Concert Band

FLUTES
Barbara Gibbs
Barbara Rothe
Reba Roberts

OBOE
Carolyn Childers

CLARINETS
Barbara Allen
Gwendolyn Bolin
Wayne Boldin
Patsy Edger
Linda Griggs
Pat Johnson
Ginger Stevenson
Betty Jane Worley
Willa Dean Worley

CLARINETS
Bobby Alexander
Betty Sue Armstrong
Barbara Gilbreath
Melanie Jordan
Roselie Neeley
Barbara Pylant

BASS CLARINETS
Linda Maze
Marie Payne

ALTO SAXOPHONES
Glenda Childress
Sonya Childress
Shirley Guthrie
Carol Jordan

TENOR SAXOPHONES
Marilyn Hunt
Marena Powers

BARITONE SAXOPHONES
Sonya Jones
Linda Rhoden

CORNETS
David Baker
Danny Banks
Wayne Brooks
Walter Carroll
J.W. King
Joe Langston
Shirley McCormick
Frances Newlin
Wayne Sons
Butch Stevens
Billy Upton

FRENCH HORNS
Edith Emrick
Lanis Kircus
Jane Lee
Jerry Mitzner

TROMBONES
Richard Ferguson
Sandy James
Gary Lawson
Donald McElyea
Larry Reid
Charles Smith

BARITONES
Billy Benson
Jerry Harper

BASSES
Robert Brooks
Ralph Green
James Hamer
Alonzo Norwood
Jackie Satterfield

DRUMS
Billy Derting
Billy Henderson
J.C. Roberson

William H. Myers
Director

Majorettes

LEFT TO RIGHT: Betty Jane Worley, Barbara Gibbs, Shirley Guthrie, Bennie Anderson, Sonya Jones, Sonya Childress, Carole Osborne.

Marching Band

President . . . . . Sonya Jones
Vice-President . . . . . Donald McElyea
Secretary. . . . . Carole Osborne
Treasurer . . . . . Betty Jane Worley

Science Labs

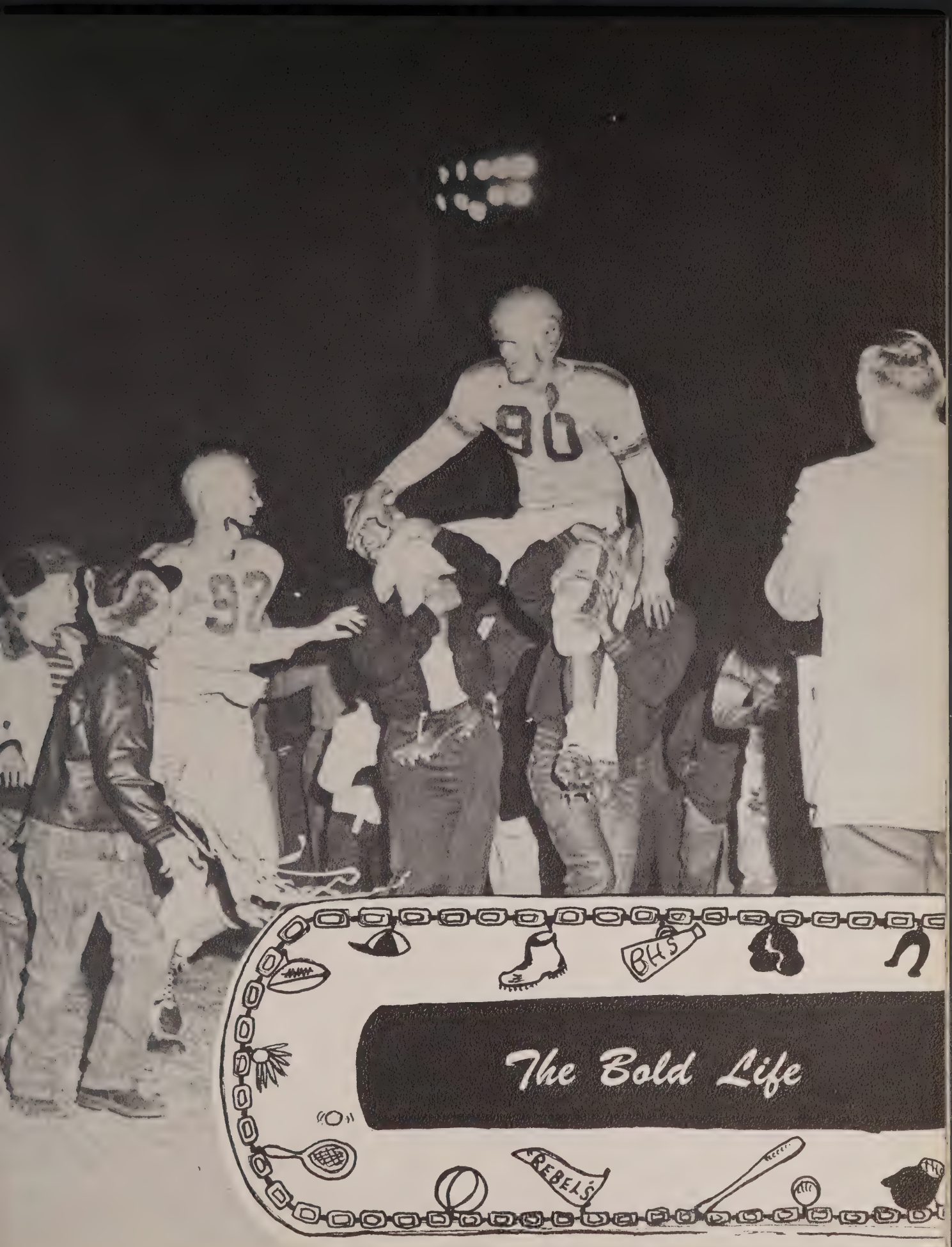

The Bold Life

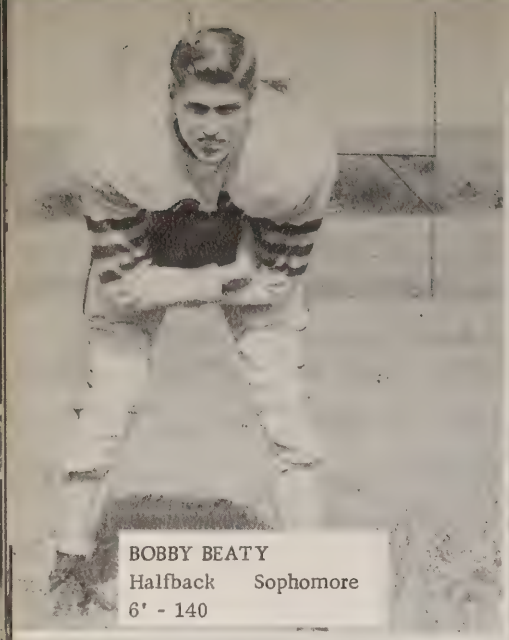

BOBBY BEATY
Halfback Sophomore
6' - 140

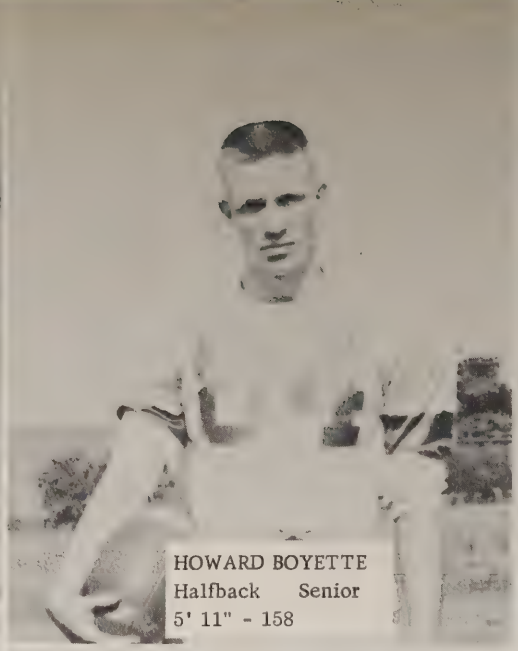

HOWARD BOYETTE
Halfback Senior
5' 11" - 158

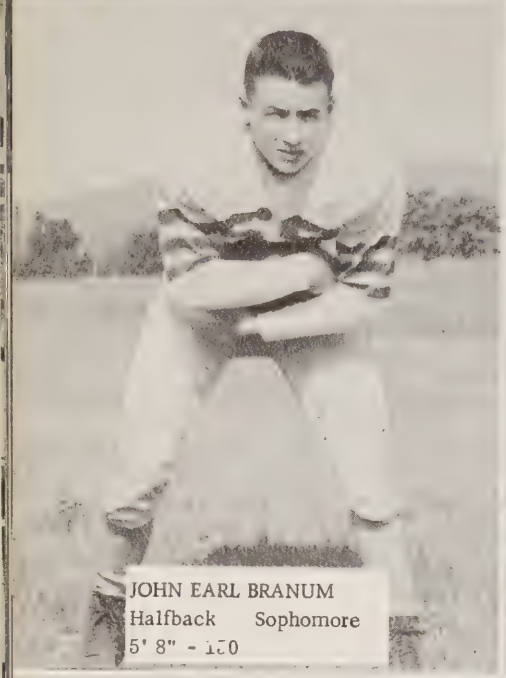

JOHN EARL BRANUM
Halfback Sophomore
5' 8" - 150

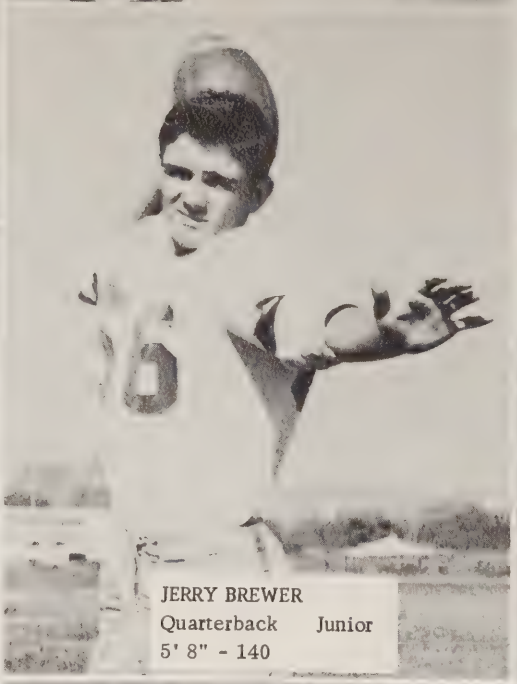

JERRY BREWER
Quarterback Junior
5' 8" - 140

HARRY R. CLARK
Quarterback Junior
5' 9" - 150

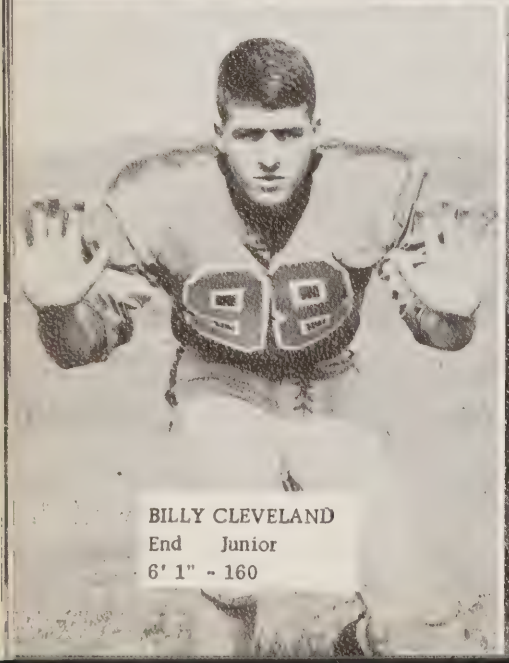

BILLY CLEVELAND
End Junior
6' 1" - 160

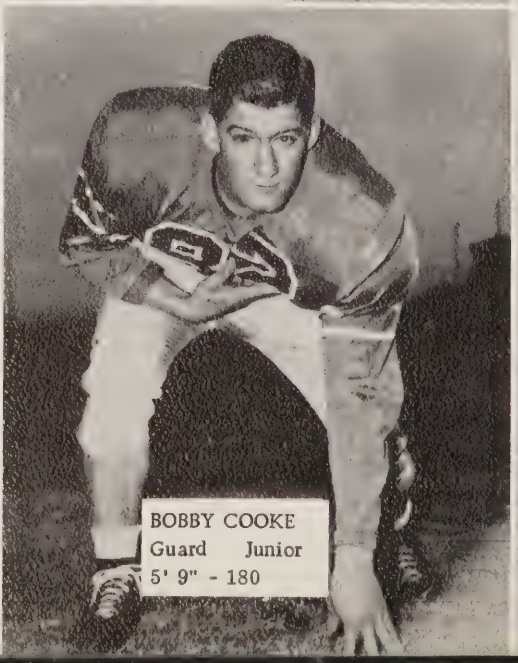

BOBBY COOKE
Guard Junior
5' 9" - 180

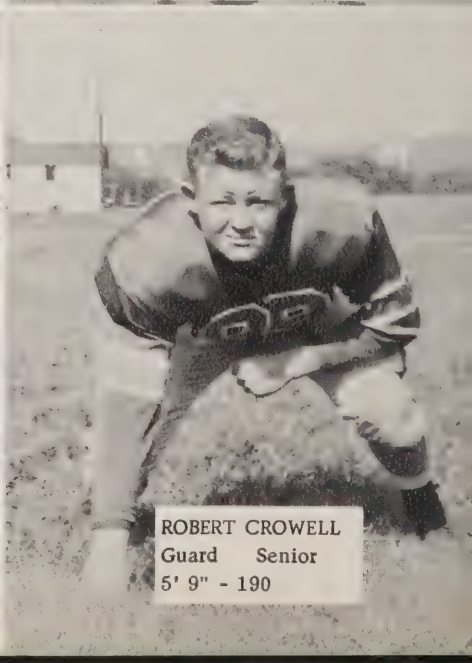

ROBERT CROWELL
Guard Senior
5' 9" - 190

Rebels
55

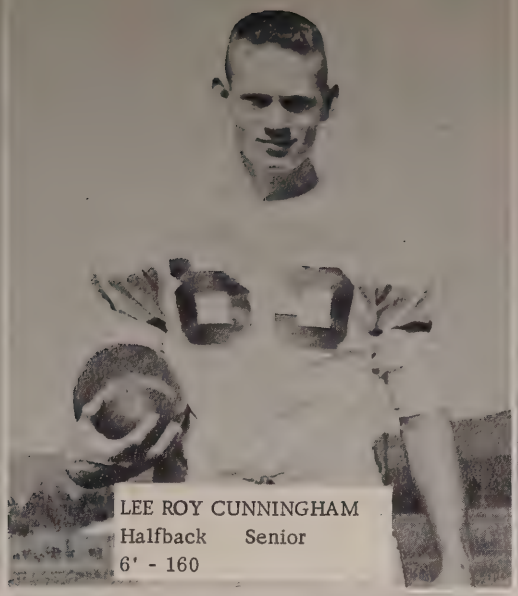

LEE ROY CUNNINGHAM
Halfback Senior
6' - 160

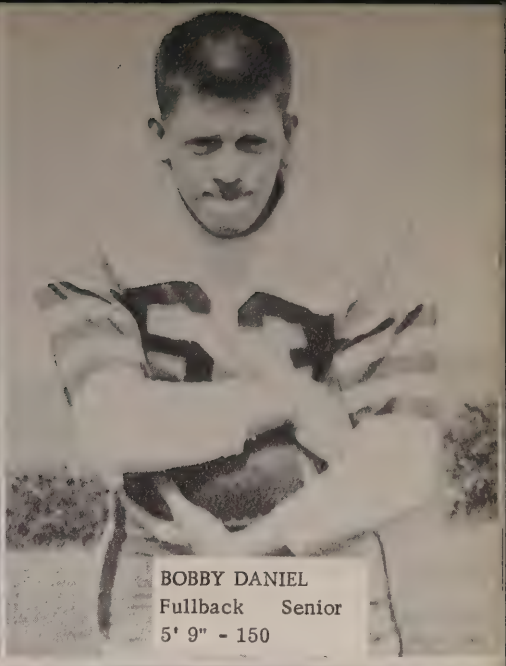

BOBBY DANIEL
Fullback Senior
5' 9" - 150

WINSTON DAY
Center Junior
6' - 145

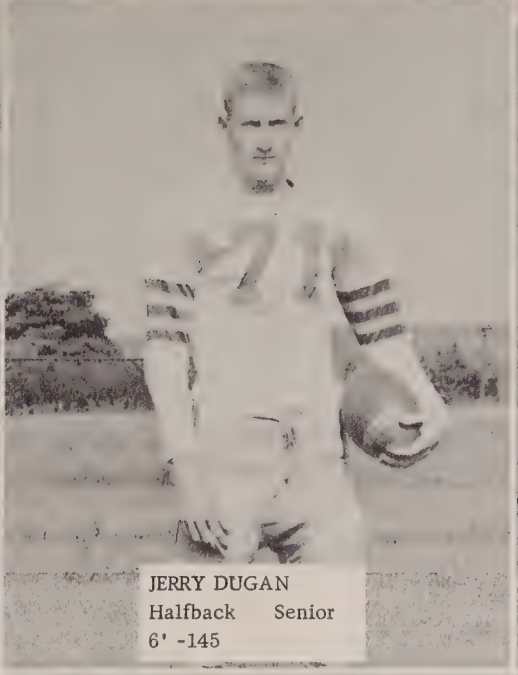

JERRY DUGAN
Halfback Senior
6' -145

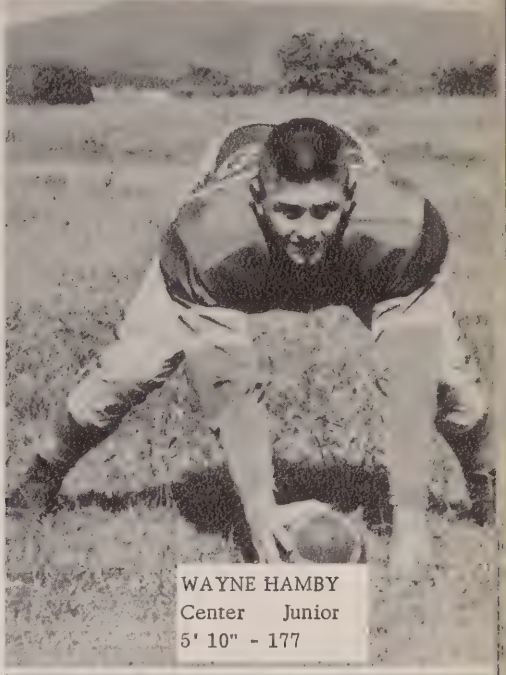

WAYNE HAMBY
Center Junior
5' 10" - 177

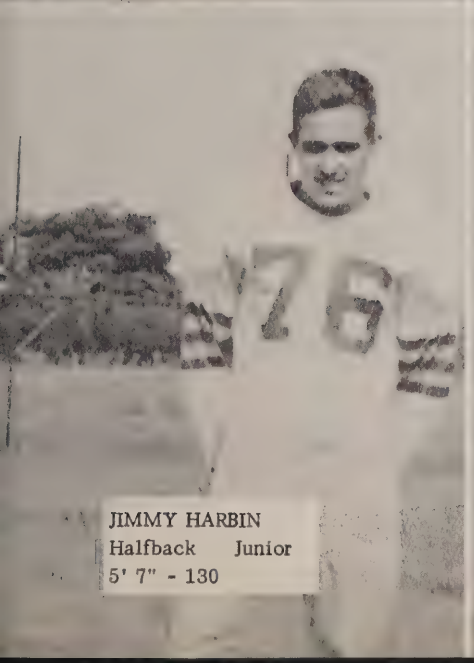

JIMMY HARBIN
Halfback Junior
5' 7" - 130

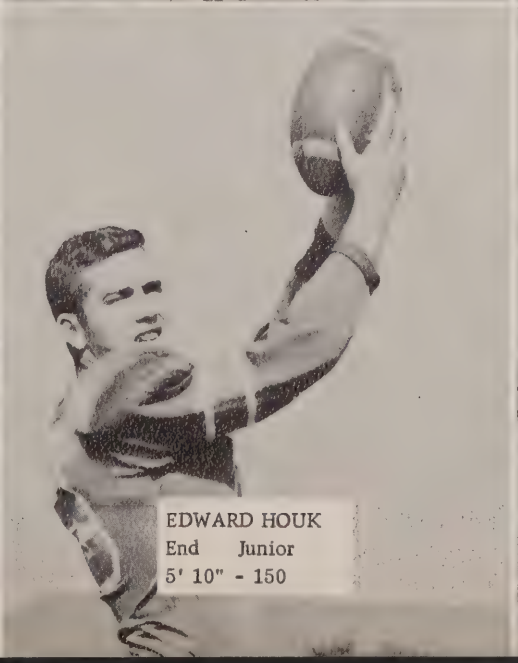

EDWARD HOUK
End Junior
5' 10" - 150

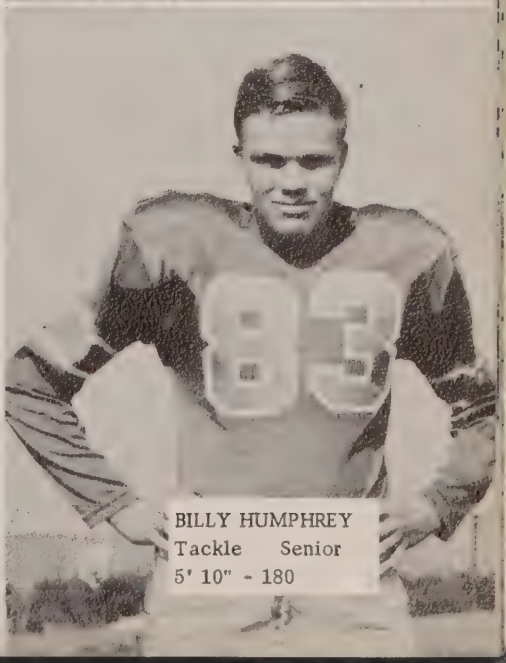

BILLY HUMPHREY
Tackle Senior
5' 10" - 180

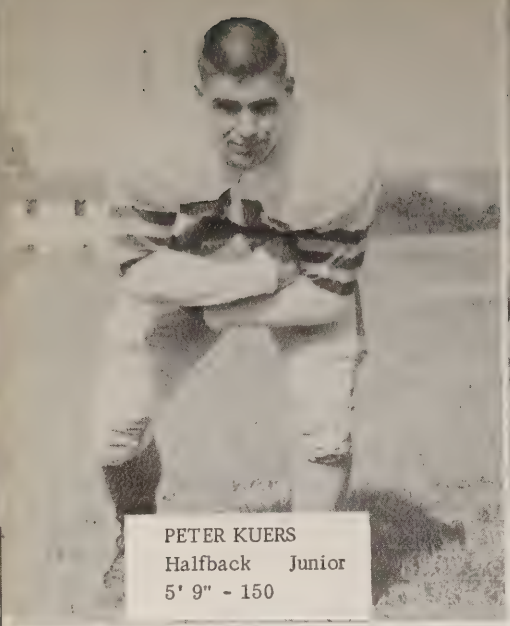

PETER KUERS
Halfback Junior
5' 9" - 150

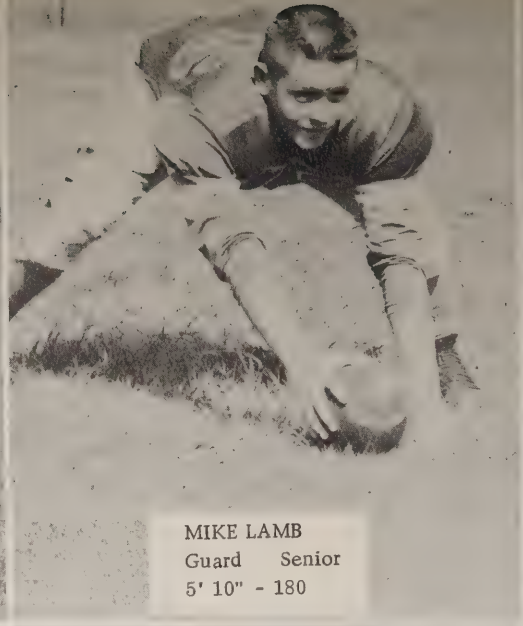

MIKE LAMB
Guard Senior
5' 10" - 180

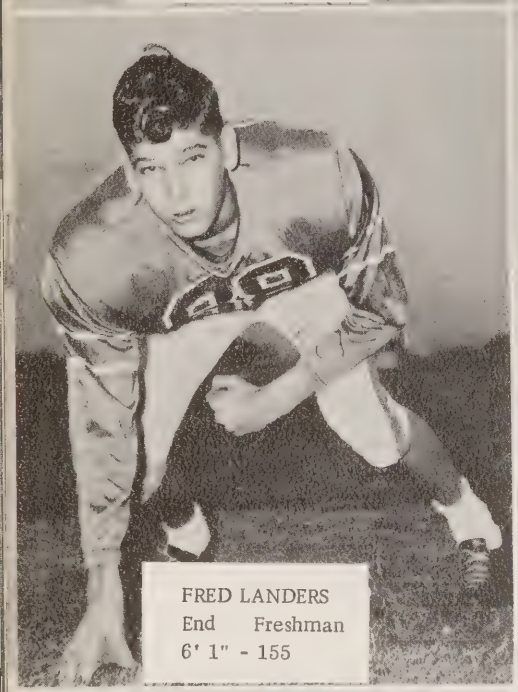

FRED LANDERS
End Freshman
6' 1" - 155

RAY MARLOWE
Halfback Sophomore
5' 8" - 150

S.O. McDONALD
Quarterback Sophomore
5' 8" - 135

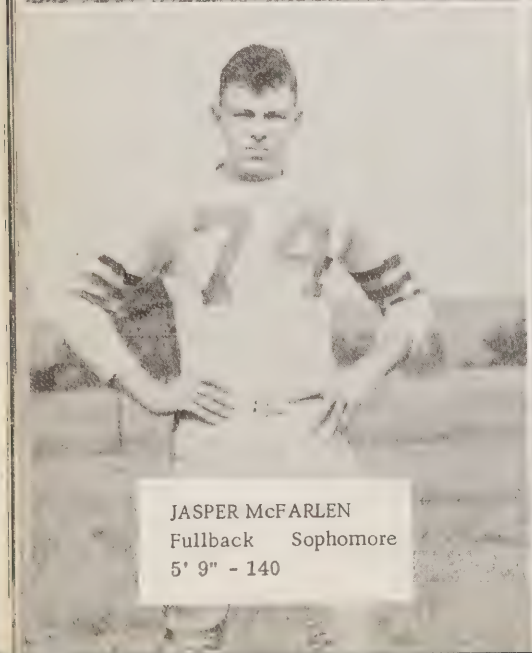

JASPER McFARLEN
Fullback Sophomore
5' 9" - 140

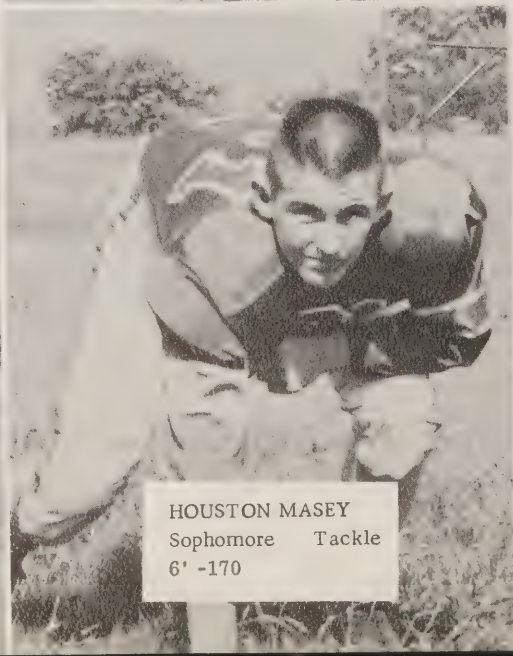

HOUSTON MASEY
Sophomore Tackle
6' -170

CARL MILLS
Tackle Senior
5' 10" - 195

Rebels 56

CECIL MILLS
Tackle Sophomore
5' 11" - 198

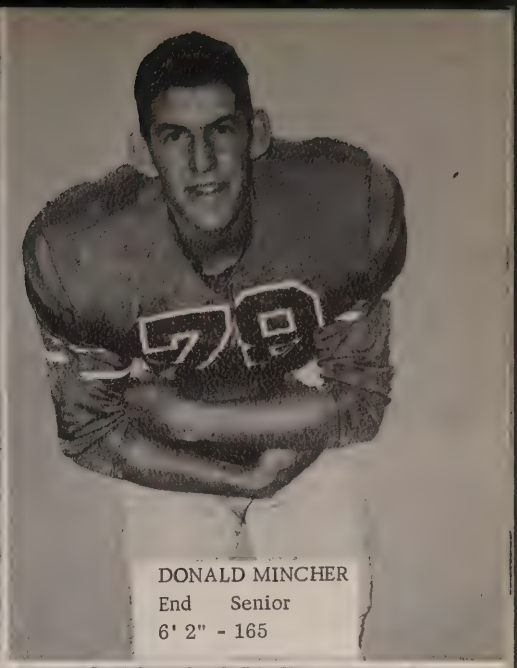

DONALD MINCHER
End Senior
6' 2" - 165

DONNIE MINCHER
End Senior
6' 3" - 205

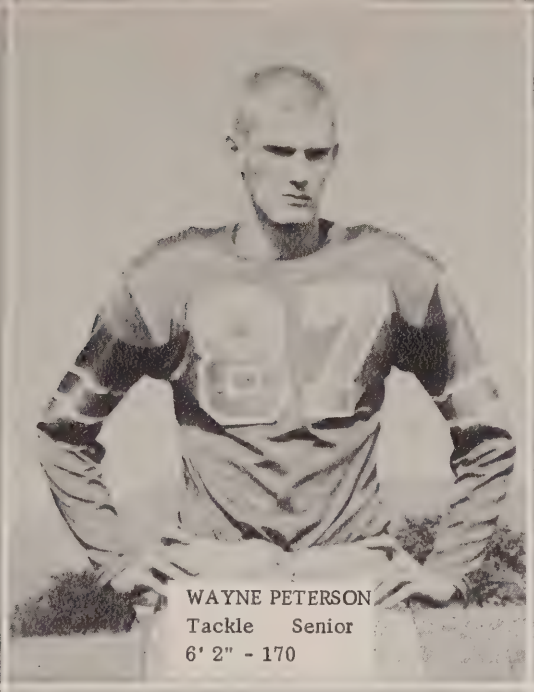

WAYNE PETERSON
Tackle Senior
6' 2" - 170

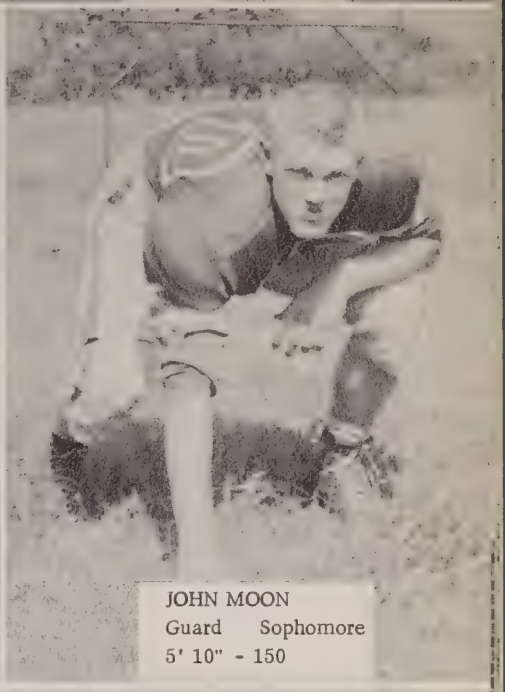

JOHN MOON
Guard Sophomore
5' 10" - 150

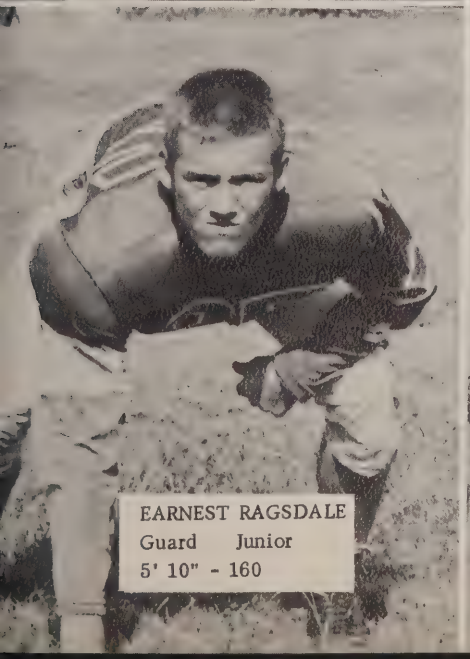

EARNEST RAGSDALE
Guard Junior
5' 10" - 160

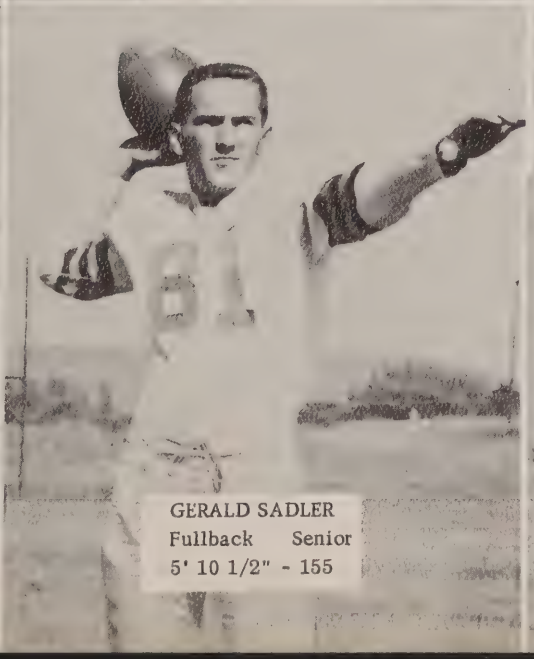

GERALD SADLER
Fullback Senior
5' 10 1/2" - 155

DOYLE SPEEGLE
Guard Junior
5' 6" - 135

BUTLER REBELS

1955

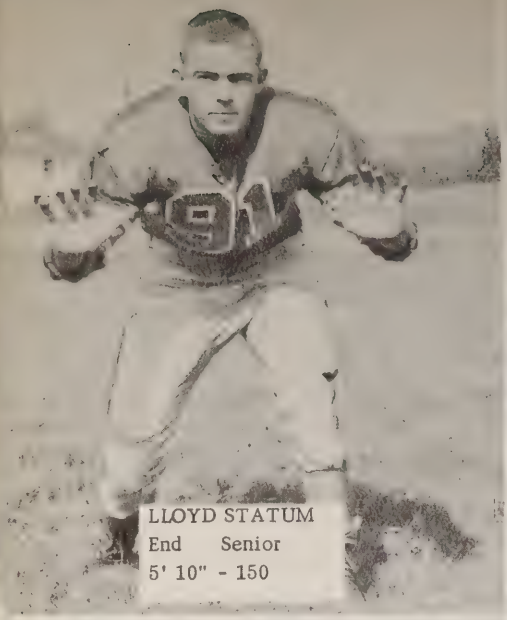

LLOYD STATUM
End Senior
5' 10" - 150

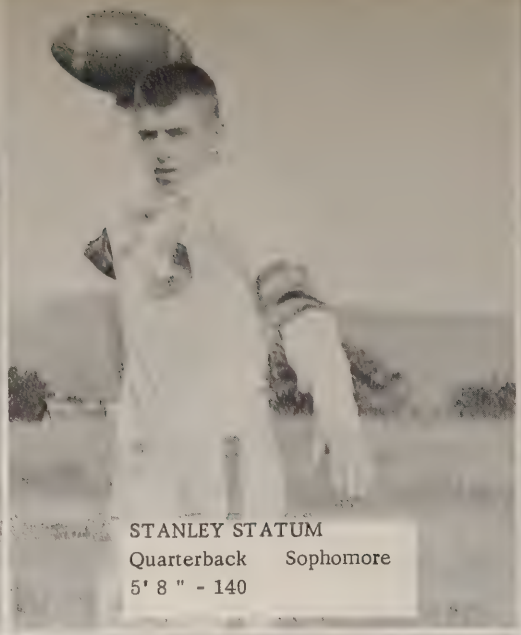

STANLEY STATUM
Quarterback Sophomore
5' 8 " - 140

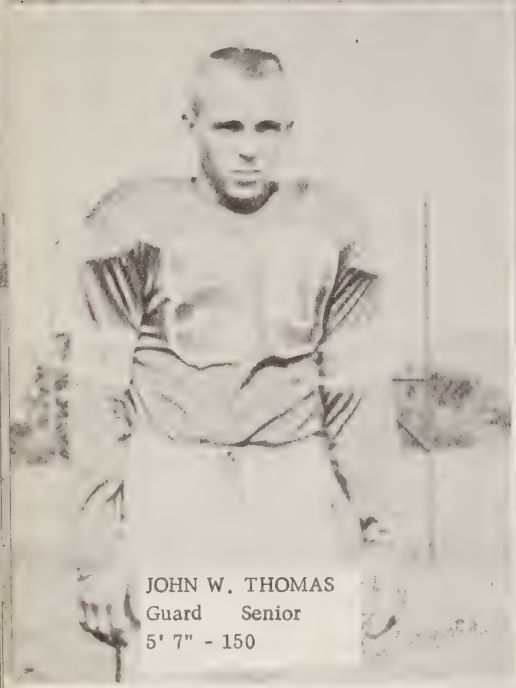

JOHN W. THOMAS
Guard Senior
5' 7" - 150

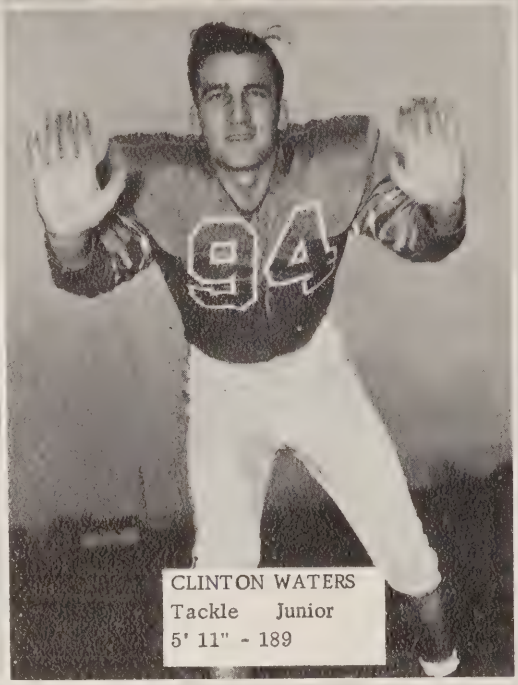

CLINTON WATERS
Tackle Junior
5' 11" - 189

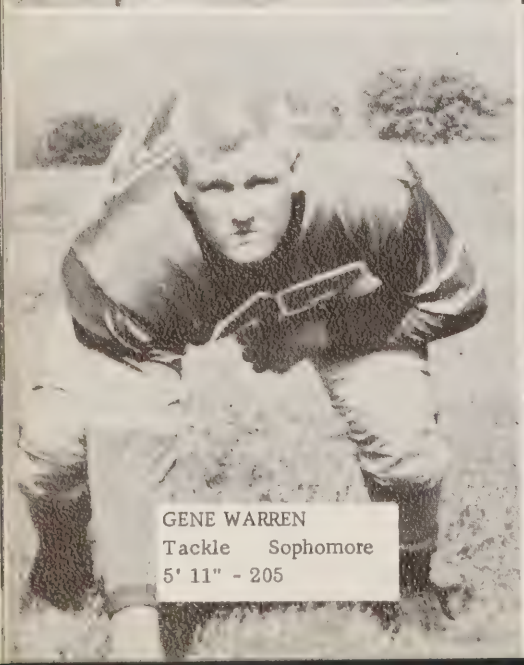

GENE WARREN
Tackle Sophomore
5' 11" - 205

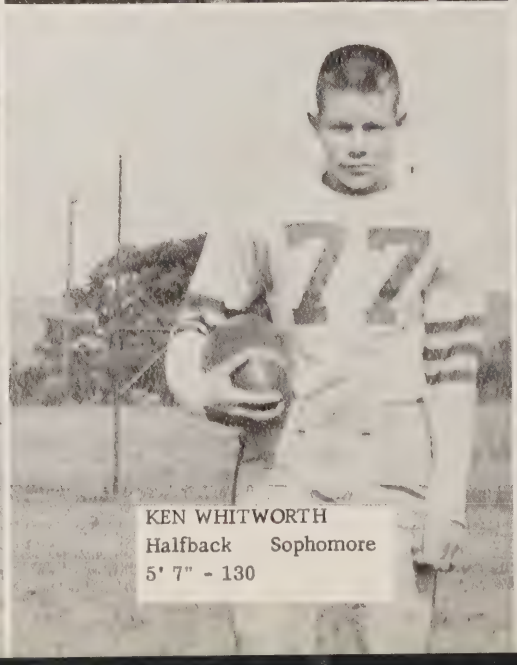

KEN WHITWORTH
Halfback Sophomore
5' 7" - 130

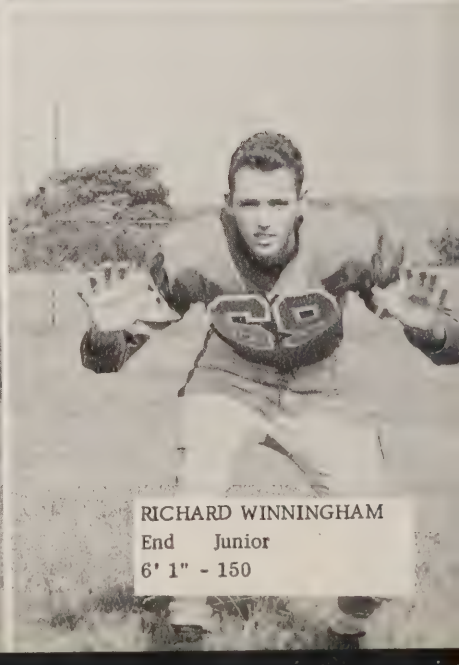

RICHARD WINNINGHAM
End Junior
6' 1" - 150

Co-Captains

John Wesley Thomas

Donnie Mincher

Our Team

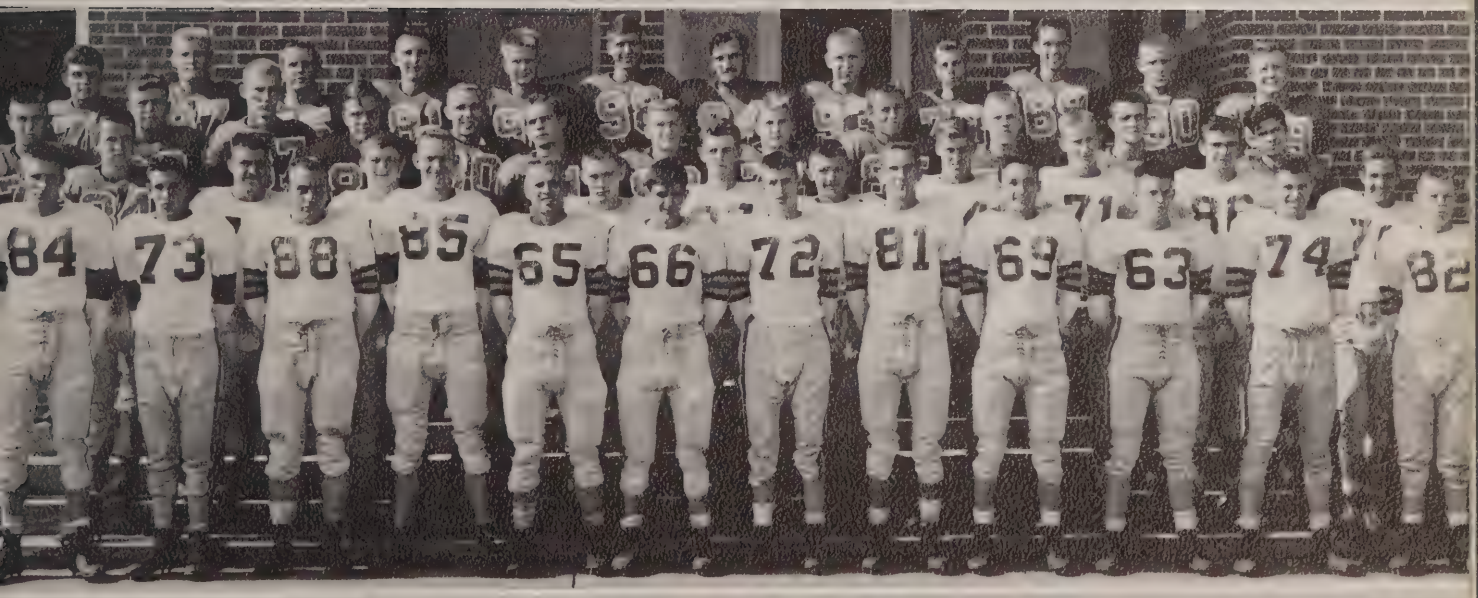

LEFT TO RIGHT, FRONT ROW: H. Boyett, Stanley, Cunningham, Clark, Brewer, Beaty, Branum, Sadler, Daniels, McFarlen and Whitworth. SECOND ROW: Hamby, Johnson, Kuers, Marlowe, Garner, S. Statum, McDonald, Dugan, Harbin, Lovvorn, Martin, Houk, and Thomas. THIRD ROW: Cobble, Warren, Glenn, Lamb, L. Statum, Moon, Speegle, Whorton, Day, Ragsdale, Crowell and Cleveland. BACK ROW: Peterson, Carl Mills, Humphrey, Massey, Winningham, D. Johnson, Brumlow and Cecil Mills.

Cheerleaders

LEFT TO RIGHT: Head cheerleader, Wanda Renegar; Elizabeth Hodgin, Peggy Bobo, Sandra MacGregor, Linda Lewis, Barbara Womack, Cathey Drake, Betty Sharpe, Sara Ashby.

Coaches

Windsor

McCutchen

Wells

Clem

Nichols

Managers

Rosenblum, Parton, Davis

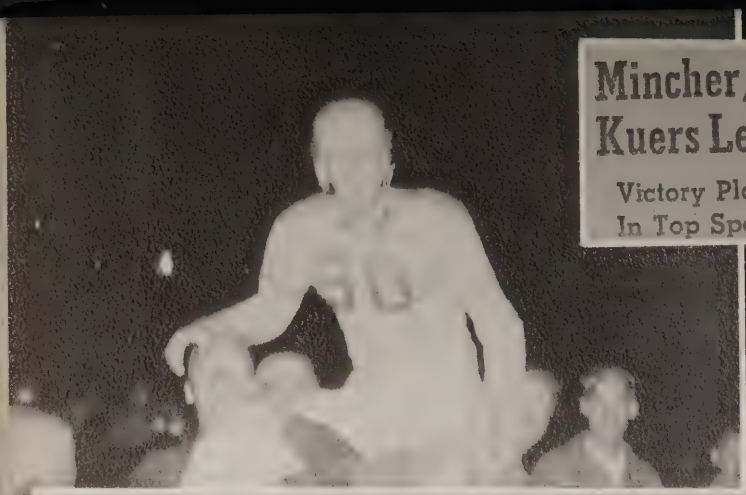

Mincher, Stanley, Kuers Leaders

Victory Places Rebels In Top Spot In TVC:

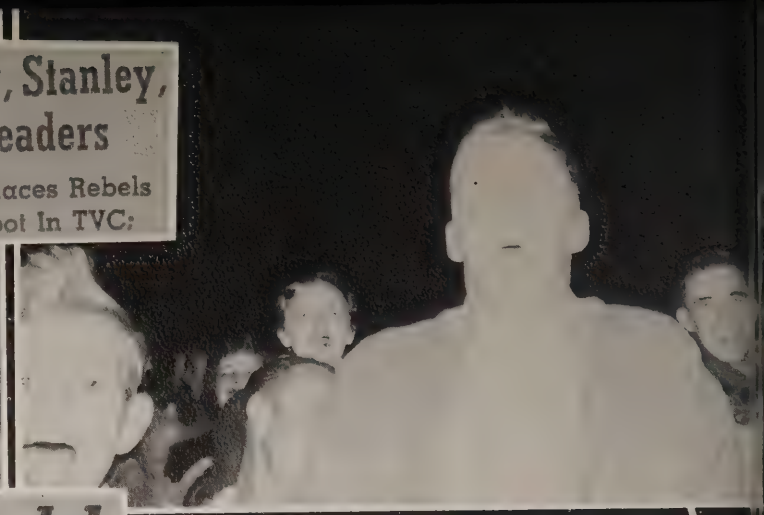

Butler Trips Sheffield, 20 To 13

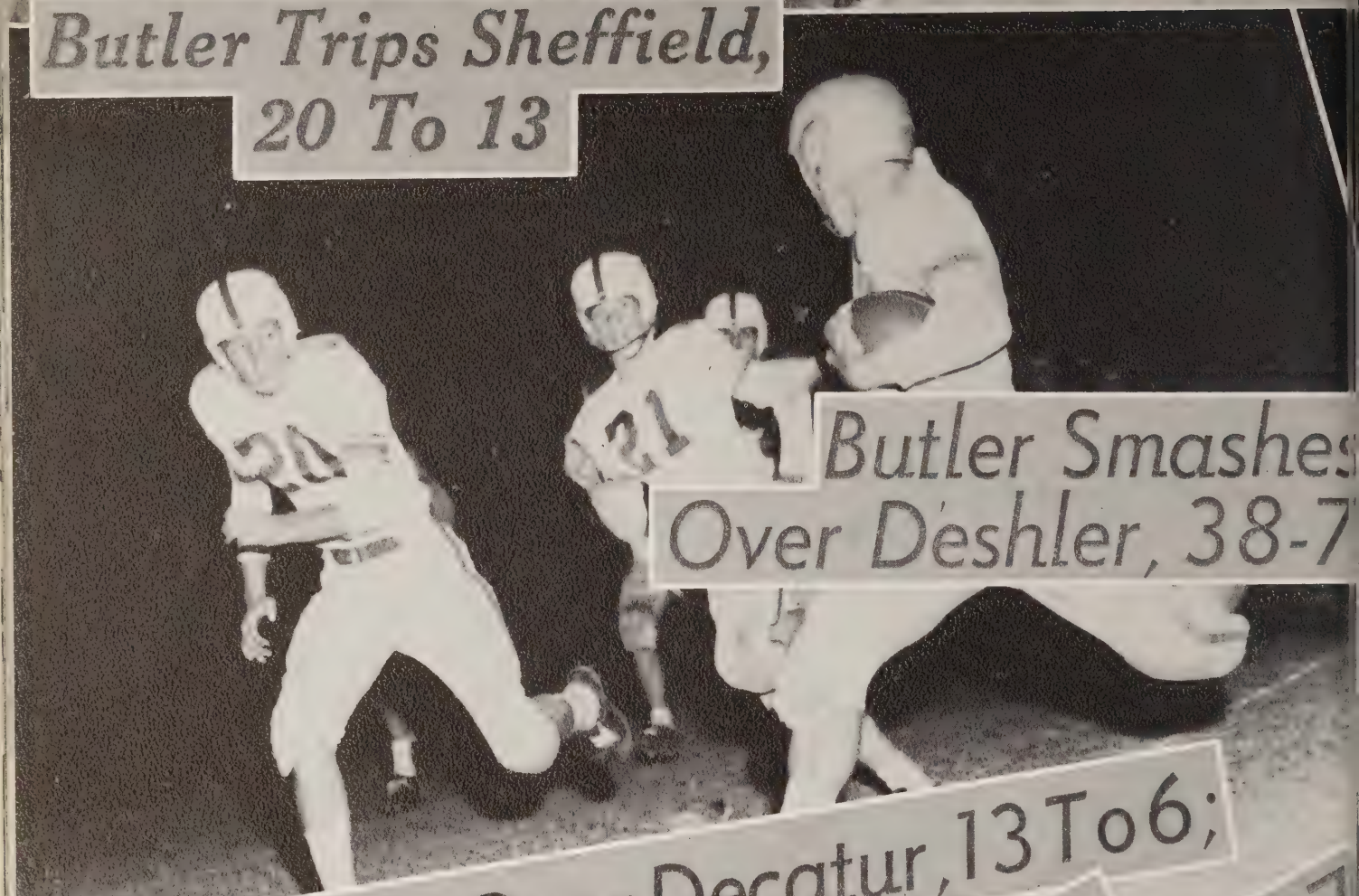

Butler Smashes Over Deshler, 38-7

Butler Wins Over Decatur, 13 To 6;

Rebels' Defense Stymies Raiders

Local Team Turns Back Oglemen In Brilliant Game; Keep TVC Lead

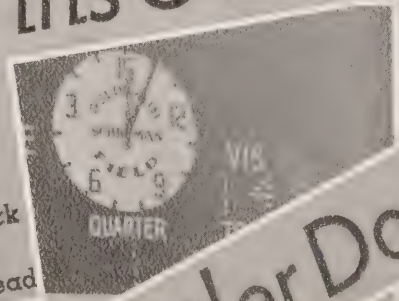

Butler Downs Cullman By 19 To 7

Mincher, Dugan, Dunlap All-TVC

Butler Wins Over Athens

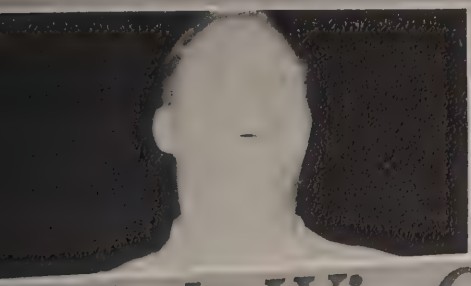

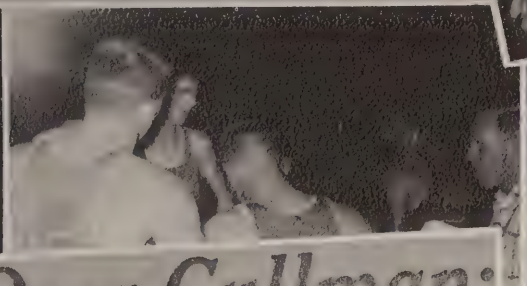

Rebels Win Over Cullman; Deshler Downs Huntsville

Mincher, Dunlap Lead 64-45 Game

Slow Tilt Broken Wide Open In Second Half; Bees Cop By 66 To 43

Butler Rips Russellvil

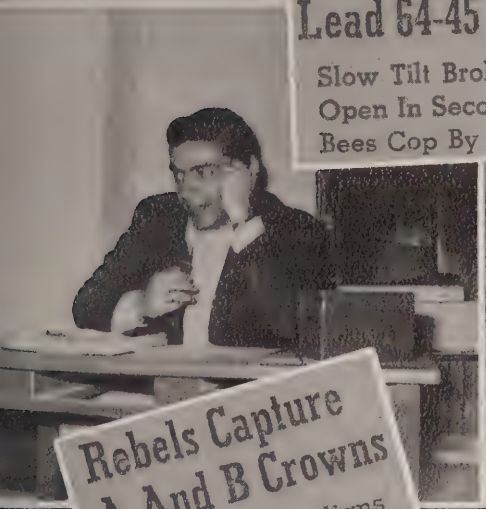

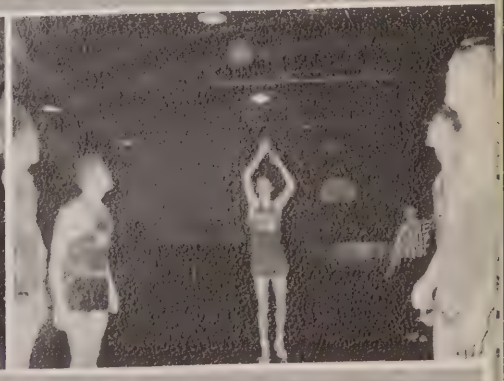

Rebels Capture A And B Crowns

Varsity Nips Indians By 69-67; Bees Smear New Hope By 76 To 58

Butler Defeats Huntsville 69 To 67 In TVC Thriller

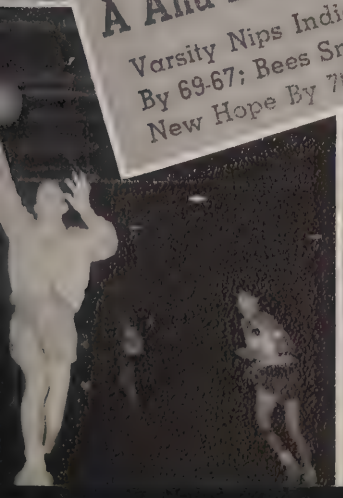

Dunlap's Bucket Scores Victory

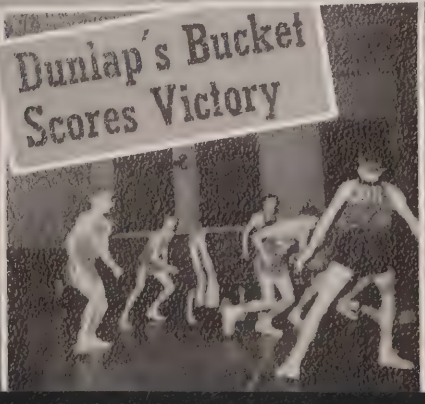

"A" Team

LEE-ROY CUNNINGHAM
Sr.
Forward

BURL DUNLAP
Sr.
Forward

JERRY DUGAN
Sr.
Guard

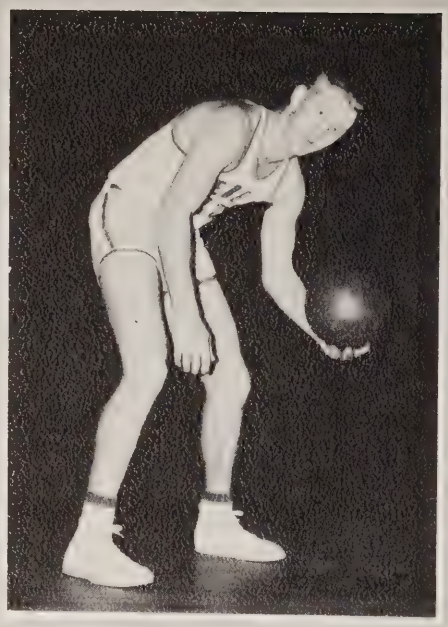

DONNIE MINCHER
Sr.
Center

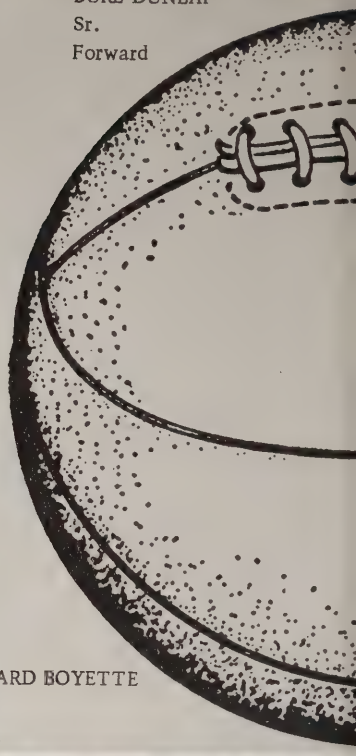

HOWARD BOYETTE
Sr.
Guard

Basketball

TY BLAKENSHIP
Jr.
Forward

WILSON WELLS
Sr.
Forward

HARRY RICHARD CLARK
Jr.
Guard

LESLIE WORLEY
Sr.
Center

JOHN WESLEY THOMAS
Sr.
Guard

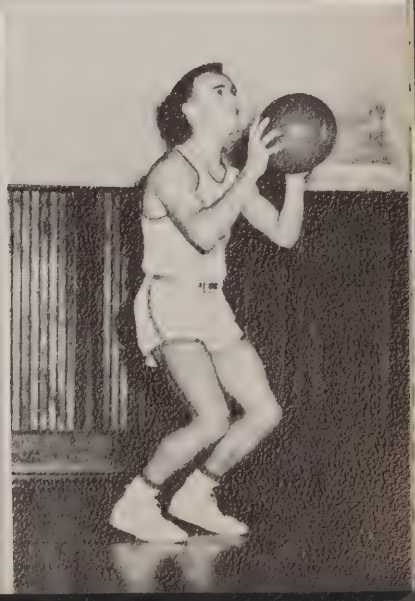

Head Basketball Coach

THOMAS E. ROGERS

"B" Team

FIRST ROW, LEFT TO RIGHT: Brady, McDonald, Houk, Day, Harris, Quick, Holland. SECOND ROW: Coach Windsor, Fretwell, Anderson, Scott, Minor, Winningham.

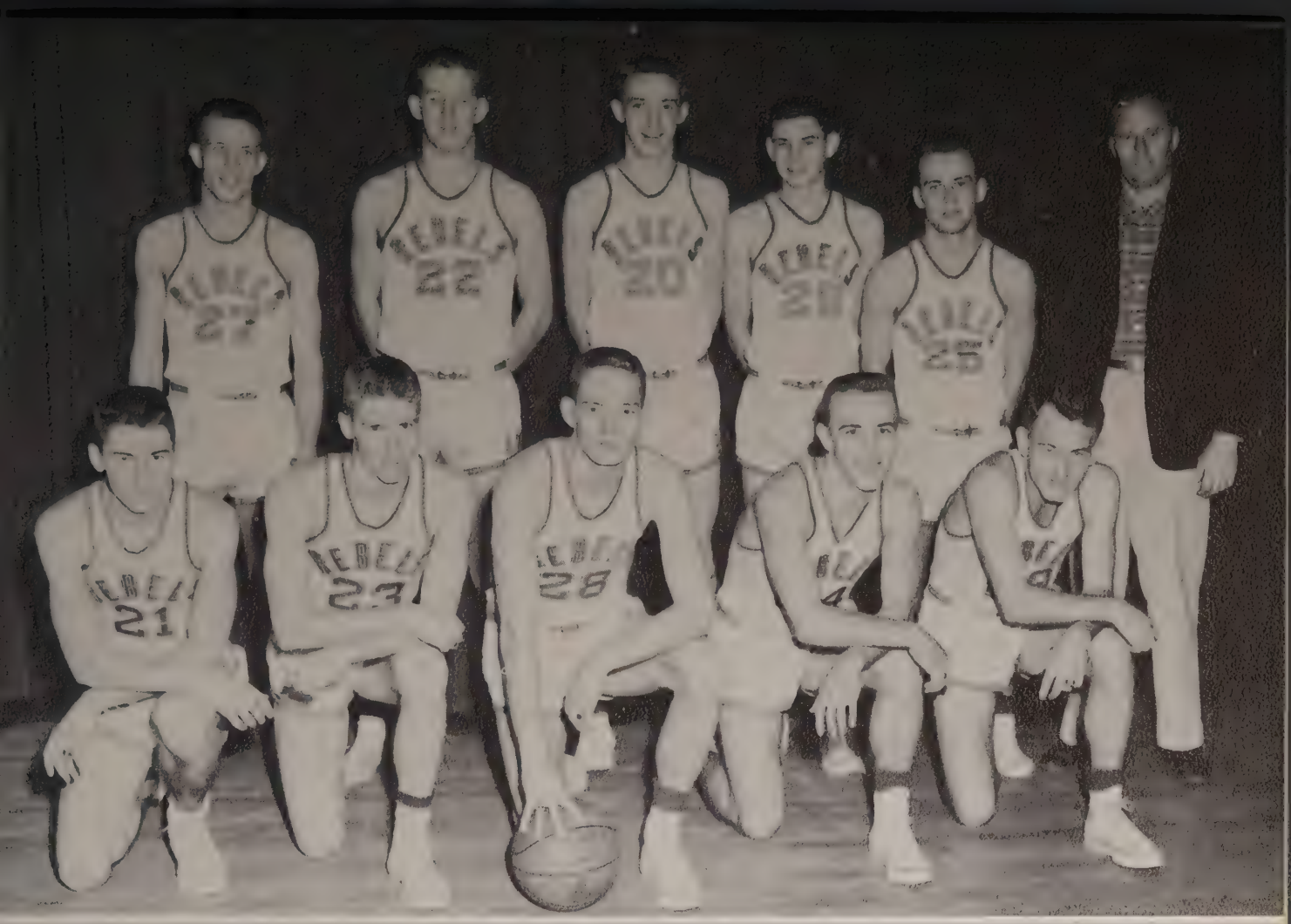

FIRST ROW, LEFT TO RIGHT: Burkett, Dugan, Cunningham, Thomas, Wells. SECOND ROW: Boyett, Mincher, Dunlap, Blankenship, Clark, Coach Roger.

Tennessee Valley Conference Tournament

WE		THEY
*69	Huntsville	67
*81	Russellville	61
*80	Walker County	68
*68	Coffee	57

"A" County Tournament

*82	Monrovia	59
*76	Riverton	45
*69	New Hope	67

"B" County Tournament

*53	Riverton	46
*52	New Market	43
*76	New Hope	59

TVC. "A" And "B" County Champions

"A" Team Honors

Donnie Mincher	All-TVC and All-County
Jerry Dugan	All-TVC and All-County
Burl Dunlap	All-TVC and All-County

"B" Team Honors

Winston Day	All-County
Wendell Scott	All-County
Wayne Quick	All-County

Butler War Song:

We'll sing the Butler War Song;
We'll give the fighting cry;
We'll fight the Butler battle,
Butler Rebels do or die.
And in the glow of the victory's firelight;
History cannot deny
To add a page or two for Butler's fighting crew
Beneath the Southern sky.

Baseball

SEATED, LEFT TO RIGHT--Buddy Burkett, Lloyd Statum, John Wesley Thomas, Howard Stanley, LeeRoy Cunningham, Jerry Dugan, Burl Dunlap. STANDING, LEFT TO RIGHT--Edward Houk, Winston Day, Howard Boyett, Donnie Mincher, Harry Richard Clark, Wilson Wells, Coach Marvin Clem.

SCOREBOARD FOR 1955

WE		THEY
5	MONROVIA	3
4	GURLEY	5
4	CULLMAN	6
7	HUNTSVILLE	1
9	MONROVIA	2
6	GURLEY	3
2	CULLMAN	4

MADISON COUNTY TOURNAMENT

BUTLER	7	MONROVIA	3
BUTLER	24	RIVERTON	5
BUTLER	19	HUNTSVILLE	3

COUNTY CHAMPIONS

Pep is up right!

[illegible] and royal

I love a parade

Leading the way--

"Flip of a coin"

Where is Pulaski?

Tri-Hi-Y Sweet[illegible]

[illegible] 00[illegible]

Our high flippers!

Mr. and Mrs Ink Spot

Old g[illegible] return!

Hang on, Mickie!

Gee what fun!

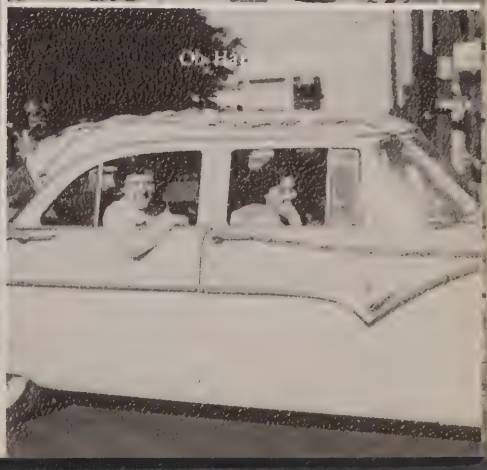

Oh Pa.

Sewing Class

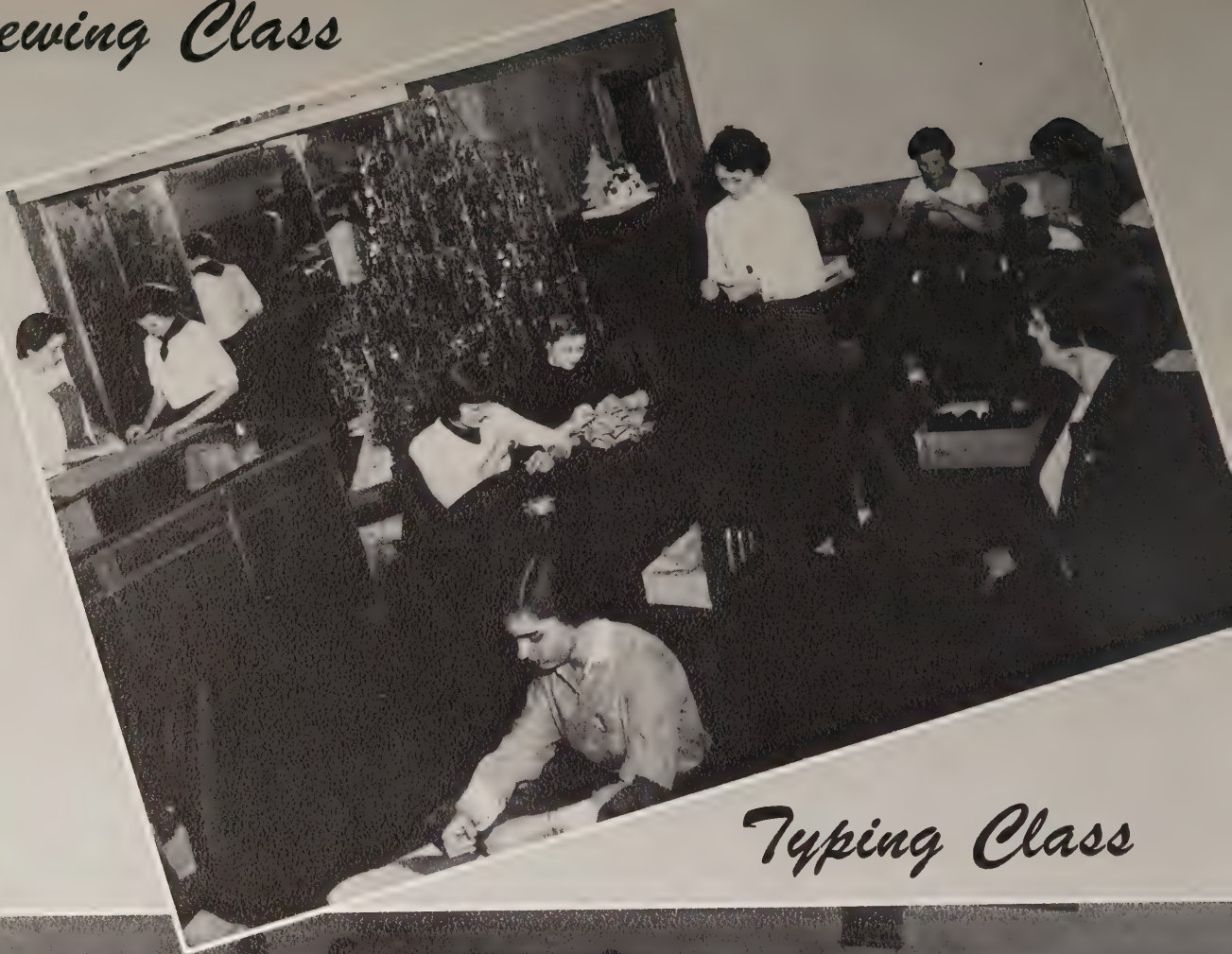

Typing Class

MISS BUTLER HIGH SONIA JONES

Most Outstanding Seniors

Gaynell Walker

Jerry Dugan

Best All-Around Seniors

Martha Dubenbeck

Donald Mincher

Most Likely to Succeed

Pete Adcock John Cathey

Class Favorites

Sonya Jones

Lee Roy Cunningham

Friendliest

Linda Lewis Benny Russell

Wittiest

Frances Dunn

Howard Boyett

Most Athletic

Patsy Payne Donnie Mincher

Orchids To
Miss Citizenship, Barbara Womack

Best All-Around Juniors

Ellen McElyea Jerry Brewer

Best All-Around Sophomores

Paige Anthony Bobby Beaty

Best All-Around Freshmen

Peggy Slayton Billy Beardfoot

Class Favorite Juniors

Patsy Dukemineer

Harry Richard Clark

Class Favorite Sophomores

Norma Chandler

Jasper McFarlen

Class Favorite Freshmen

Charlotte Cunningham Donald Gant

Speech Class

Art Class

Foods Lab

Three Stooges

Sweethearts

What's the joke girls?

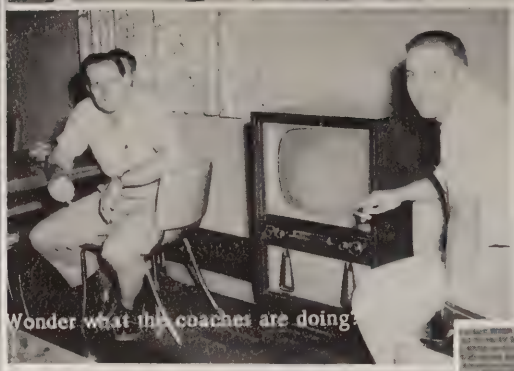
Wonder what the coaches are doing?

Our sand lot player

Three of a kind

The high steppers

Our Romeo!!!!

Dicky & Peggy

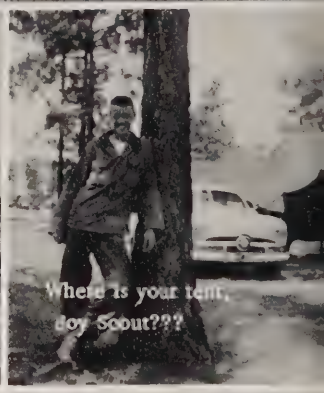
Where is your tent, Boy Scout???

Butler Peppers?

Sisters??

Where did little Fred go???

Big top on high top.

The Winners!

ALABAMA

WANDA RENEGAR

The Winnahs!

Mary Virginia Buchanan, first place winner of Birmingham News Age-Herald Oratorical Contest for Madison County

Donnie Mincher, Number One Amateur Baseball Player in U. S.: All-American Semi-Pro Baseball Team at Wichita, Kansas; All-American, All-Southern, All-State, All-TVC Football; All-TVC and All-County Basketball

Joan Bryant, first place winner in North Alabama Regional Science Fair; Represented the North Alabama Region at the National Science Fair in Cleveland, Ohio

The Winnahs!

Melba Lipscomb, Madison County winner of the American Legion Oratorical Contest. Award presented by Lee A. Russell.

Barbara Womack, winner of the Sojourners' Americanism Essay Contest for Madison County. Award presented by J. Homer Crim.

Barbara Womack, Madison County Youth Leadership Winner, sponsored by the Elks Club. Award presented by Judge Harry Pennington, assisted by Joe Foster, to his left, and Thomas Reagh, to his right.

My little Margie

Schy and

The Sun-Debs

All dressed up for Guess Who

Scunting???

All alone on the prairie

Cool

A Threesome

Cut the smile, Casanova.

Madame Shirley Bolin

Carolyn and the

The Sesqui Pickaninnies

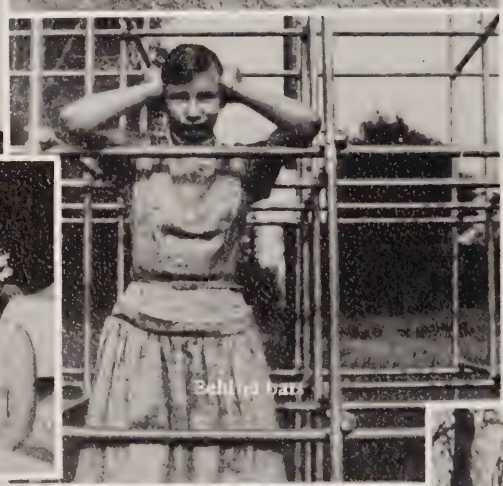
Behind bars

A wonderful evening at Cambron's

Friends in the sun

The Night Hawk

Action

The end of a perfect day

Life With Quality

Compliments of

Piggly Wiggly

SUPER MARKET

Home Owned and Operated

by

HOMER WHITT

Compliments

of

CLIFT AND HOLMBERG

Phone JE 2-2542 "MEN AND BOYS' WEAR" 124 North Washington Street

ALFRED B. SMITH

REFRIGERATION AIR CONDITIONING

SALES and SERVICE

503 First Street, West Dial JE 4-7471

BIG BROTHERS

SHOP AND TRADE AT

BIG BROTHERS GROCERY

Whitesburg Drive

Compliments

of

PRUITT RADIATOR & BATTERY SERVICE

Phone JE 4-1911

214 North Green Street Huntsville, Alabama

Hester Batteries

DILWORTH LUMBER COMPANY

Building Since 1907

Lumber and Building Material

404 Church Street Phone JE 4-7374

J. C. BROWN & COMPANY

900 Pike Street

Grocery Headquarters for

Huntsville

Since 1898

Trade with the

FRANK BROS at ROSE JEWELRY CO.

"Where Your Patronage
Is Appreciated"

Huntsville - Pulaski - Decatur

CLEAN ICE
THE BEST COAL
FLOWER & WINDOW BOXES

Rose Trellises

Clothes Line Posts
all
of

Steel to Last a Lifetime

427 Meridian Street

HUNTSVILLE ICE & COAL CO.

MAKE A DATE
WITH THE
ROCKET EIGHT!

BENTLEY BROS.--- OLDSMOBILE

103 N. Greene Street --- New Cars
212 N. Greene Street --- Used Cars

"THE HOUSE OF COURTESY"

COMPLIMENTS

of

The McDonalds

S. O. McDONALD

CHARLES McDONALD

Compliments of

REBEL INN

9th Avenue and 7th Street
West Huntsville

DINNERS SANDWICHES
STEAKS

RUSSELL AND GENNIE

Compliments of

Maverine McClure Grocery

Compliments of

Hodges Pest Control

Compliments of

West Huntsville Cleaners

Compliments of

Huntsville Warehouse

Compliments of

HUNTSVILLE PARK SERVICE STATION

Phone 4-9269

L. MILLER & SON

Buyers of All Scrap Material
Sellers of Structural Steel,
Sterilized Wipers, Oxygen,
Linde and Lincoln Welding
Equipment

Phone JE 6-1521
201 - 221 Eight Street, N. W.
Huntsville, Alabama

Compliments of

West End Trading Post

Compliments of

Lily Flagg Gin

Compliments of

Butler Grill

OWNER Mrs. Luke McCarner

THE INSTITUTION

THAT

QUALITY AND FASHION

BUILT!

"THE DIFFERENCE

COSTS SO LITTLE-----

MEANS SO MUCH"

WHEN BUYING AT

DUNNAVANT'S

HUNTSVILLE'S QUALITY FAMILY STORE

-SINCE 1914-

Huntsville's Oldest Store for Fine
Diamonds, Watches, Silver, and China

A. L. HIPP JEWELER

Established 1902

102 N. Washington Street

DIXIE QUEEN DRIVE INN

401 Meridian Street

"Have you tried our delicious
Milk Shakes?"

Compliments of

**DR. PEPPER
BOTTLING
COMPANY**

Compliments of

COCA-COLA BOTTLING COMPANY

Compliments of

Audrey Thomas Grocery

Compliments of

McCLURE BROS. GROCERY

Huntsville, Park

Compliments of

Park Variety Store

Compliments of

U. S. Royal

Compliments of

Giles Seed Company

Compliments of

SMITH CAFE

(On Athen's Highway)

"Fine Food"

Compliments

of

KILDARE CAFE

Owned and Operated by

DILLARD ADCOCK

Bill's
quality
MEN'S WEAR

200 North Washington Street

Huntsville, Alabama

Compliments of

GRADY'S BEAUTY SHOP

505 Seminole Drive

Phone JE 6-3941

IDEAL BAKING COMPANY

IDEAL FOR EVERY MEAL

BAKED FRESH DAILY
IN HUNTSVILLE

Phone JE 6-2931

Phone JE 2-3961

VOGUE JEWELRY CO.

406 W. Clinton Street

Huntsville, Alabama

World Famous LONGINES - WITTNAUER Watches
PRISM - LITE Diamonds - 100% Fully Polished

COMPLIMENTS OF

MARTIN

STAMPING & STOVE COMPANY

Huntsville New Car Dealer's Association

HUNTSVILLE, ALABAMA

BENTLEY BROS. ----OLDSMOBILE
CERTAIN MOTOR COMPANY
HILL CHEVROLET COMPANY
HUNTSVILLE MOTOR COMPANY
I. SCHIFFMAN & COMPANY
LEE MOTOR COMPANY
RAY AUTO COMPANY
RAY-BRADFORD----LINCOLN-MERCURY INC.
SMITH PONTIAC COMPANY
STOCKTON MOTOR CAR COMPANY

THE GARDEN

Fresh Fruits and Vegetables

Four Lane Drive

RITZ CAFE

108 N. Washington

Fine Food

Dinners and Short Orders

Put your best foot
Forward
in Shoes from

BUSANN'S

Style Leaders in Campus Footwear
Featuring:

Rand Trim Tred
and
Poll-Parrot Shoes

Compliments of

MADISON COUNTY IMPLEMENT AND DEALERS ASSOCIATION

Compliments of

RAY-BRADFORD LINCOLN-MERCURY, INC.

417 Meridian Street
Huntsville, Alabama

Telephone JE 4-0604

Phone JE 2-2781 We Deliver

BROOKS & COLLIER, INC.

Wholesale Retail
Dealers In
SEED, FEED & FERTILIZER
400 N. Washington St., Huntsville

L. E. Collier T. E. Brooks

Day JE 4-1821 Phones Night JE 6-3859

CLARKE DRUMMOND'S GARAGE

General Auto and Truck
Repairing

All Work Guaranteed

305 Howe Street Huntsville, Alabama

MOVING
STORAGE

"GO REBELS"!!!

WHITE TRANSFER & STORAGE COMPANY

Compliments of

Buck Larkin

Firestone

Miss Iris Chandler is now studying the Secretarial Course at N.A.C.C.

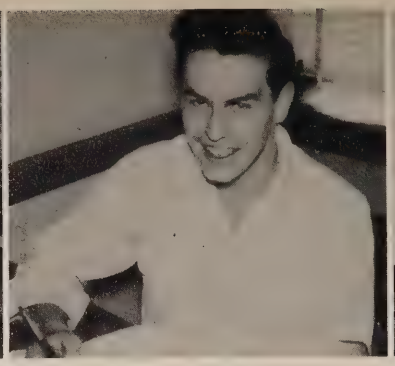

Mr. Burritt Elliott is now studying Higher Accounting and Business Administration at N.A.C.C.

Miss Janeane East is now studying the Stenographic Course at N.A.C.C.

The North Alabama College of Commerce has always enjoyed training the fine graduates of Butler High School. Our records reveal that this training has increased the earning ability of hundreds of high school graduates in this area.

Insure Your Future By Joining The Many Others--
Who Are Insuring Theirs At N. A. C. C.

NORTH ALABAMA COLLEGE OF COMMERCE

Huntsville, Alabama Struve Building

Phone JEfferson 6-2611

Compliments of

Huntsville

Manufacturing Company

ARNOLDS

MEN'S READY-TO-WEAR

SHOPPING CENTER

Compliments of

TAYLOR'S RESTAURANT

Sealtest ICE CREAM

"FINE FOODS"
Located at 5 Points

LINCOLN FOOD CENTER

1003 Meridian Street
Phone JE 4-4741 We Deliver

Groceries - Meats & Vegetables

H. C. BLAKE COMPANY

Plumbing and Heating
Repairs

3 S. Side Square

JE 4-0781

Compliments of

A

Friend

THE JEWEL SHOP

"THE HOME OF DIAMOND VALUES"

Open an Account

Lyric Theatre Building

BLEVINS SELF-SERVE MARKET

1704 Meridian Pike

Phone JE 2-2252

"The Complete Food Market"

Compliments of

VERA'S BEAUTY BAR

Phone JE 2-2632

HUMPHREY'S TWICKENHAM PHARMACY

Phone 6-1581

Eternal Vigilance
will keep our
Public Schools Free and
Save our American Way of Life.

ASHFORD TODD

your

JUDGE OF PROBATE

Compliments of

YOUR NEIGHBORHOOD DRUG STORE

THE CENTER DRUG COMPANY

WEST HUNTSVILLE

Phone JE 4-1121

Compounding Prescriptions is the Most
Important Part of our Business

William Hollingsworth
Shelby Drake
Marvin Drake

Johns-Manville Bldg. Material

Coal

Cement

Paints

Lumber

HUNTSVILLE ROOFING COMPANY

1009 Seventh Street Huntsville, Alabama

Telephones JE-4-7366 - JE-4-7367 - JE-4-7368

Compliments of

HIGGINBOTHAM

Plumbing Company

Oakwood Ave., W. Huntsville, Alabama

D. B. Banks
Dial JE 6-2612

E. C. Fann
Dial JE 2-2763

BANKS & FANN REALTY COMPANY

Real Estate and Insurance

701-A 7th St. West Dial JE 6-3912

CHANEY REFRIGERATION COMPANY

Heating & Cooling
Engineering

Sales and Service

Compliments of

E. Price, Photographer

"Most Walked About Shoes
in Town"

Uptain's
Footwear

For Quality Clothing & Shoes

Shop At

Fowler's

Olin Mathinson
CHEMICAL CORP.

Calabama
CHEMICAL COMPANY

WHITE PRINTING COMPANY

Commercial Printing
and
Engraving

Phone 6-3402 Times Building

Compliments of

LINCOLN BEAUTY SHOP

Compliments of

JOHNSON & MAHONEY

Compliments of

ASHBY SERVICE STATION

Compliments of

MULLINS DRIVE INN

Compliments of

CORUM'S DRY CLEANER

Compliments of

VALLEY FENCE COMPANY
No Down Payment - 36 Mos. To Pay
Free Estimates Phone JE 4-1641

Compliments of

BELL BROS. SERVICE STATION

SEWING MACHINE EXCHANGE
(Across from Post Office)
for Lowest Prices on Machines
Foot Controls, and Repairs
Phone 2-8871

CONGRATULATIONS TO THE GRADUATES!

Please stop in for a free gift

Leed's Jewelers

110 North Washington Street

HUNTSVILLE FURNITURE ASSOCIATION

BRAGG FURNITURE COMPANY
BRUCE FURNITURE COMPANY
ESLICK FURNITURE COMPANY
HOWARD GENTLE FURNITURE COMPANY
HALE BROTHERS FURNITURE COMPANY
MADISON PIANO COMPANY
MASON FURNITURE COMPANY
H. RYAN FURNITURE COMPANY
SOUTHERN FURNITURE COMPANY
STERCHI'S FURNITURE COMPANY
WILSON FURNITURE COMPANY
RHETT WOODY FURNITURE COMPANY
WOODY BROTHERS FURNITURE COMPANY

"Your Home Should Come First"

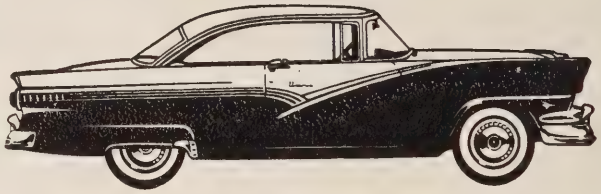

RAY AUTO COMPANY

COMPLIMENTS

OF

ADAMS DISTRIBUTING COMPANY

506 WEST CLINTON STREET

Compliments of

LYRIC

THEATRE

"Huntsville Finest"

Compliments of

Universal Photo Shop

Compliments of

T. T. Terry's

Compliments of

Becker's Department Store

Exclusively Yours

HAROLD'S

Women's and Girls Wear

7 No. Side Sq.

Compliments of

ADCOCK'S SERVICE STATION

Corner of

Oakwood and Meridian

Compliments of

The Davis Shop

Trade at Your Store

and Save the Difference

LINCOLN SUPPLY CO., INC.

Lincoln Village

Compliments of

Bartee Lumber Company

Compliments of

A

Friend

DRINK A GLASS OF

"Sunshine"

Vitamin D Homogenized

Meadow Gold

601 West Clinton Street

Huntsville, Alabama

Phone JE-2-8464

Meadow Gold Products Co.

W. L. Halsey

Grocery Co., Inc.

Wholesale Grocers

Huntsville, Alabama

Reliable Merchandise

Since Establishment in 1879

ASKEW

OFFICE MACHINE COMPANY

"Complete Office Outfitters"

505 Meridian St. Dial JE. 2-3921

Huntsville, Alabama

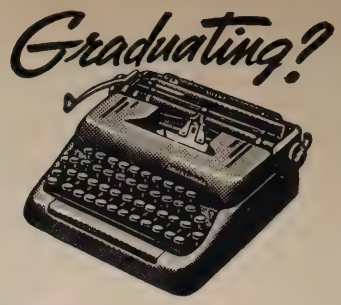

Ask for a famous
Smith-Corona portable!

HUNTSVILLE **BUTANE GAS** COMPANY

Sales and Service

203 Fifth Street Phone JE. 4-0212

Huntsville, Alabama

MADISON COUNTY

LIVESTOCK MARKET

J. O. Fisk, Owner and Manager -
Curtis Allison, Assistant Manager
Russell Davis, Auctioneer

Day and Night Phone JE. 2-2411

We Appreciate Your Business

Auction Sales Every Wednesday-Private Sales

410 Oakwood Avenue Huntsville, Alabama

O. K.

RUBBER WELDERS CO.

Guaranteed Used Tires

The Recapped Tire With A Nation-Wide Guarantee

Dial JE 2-8731 1100 West Clinton Street

JONES - BAUGH

Bonded Warehouse, Inc.

Phone JE 4-0341

Huntsville, Alabama

Throneberry

General Contractors

1104 W. Clinton Street

* Street Paving
* Grading
* Terracing
* Ditching
* Clearing Land
* Bush and Bog

TELEPHONE

DAY - Jefferson 4-6864

NIGHT - Jefferson 2-5802

ATHENS - Phone 639 R-4

FIFTH STREET SHELL SERVICE STATION
J. Osborne, Owner

Huntsville, Alabama Phone J. E. 2-8952

Compliments of

GENERAL AND AUTOMOTIVE MACHINE SHOP

Compliments of

ROBBINS MUSIC CENTER

Compliments of

ROPER'S FLOWER SHOP

Compliments of

HARRY OWEN GROCERY

Compliments of

CLARK STEADMAN'S RESTAURANT

Compliments of

DWIGHT JONES HOSPITAL PHARMACY

Compliments of

A FRIEND

CUMMINGS COTTON CO.

Telephone JE 2-5671

Compliments of

RECORD SERVICE OFFICE SUPPLIES

#12 South Side Square

"Your Typewriter Headquarters and Record service"

Compliments of

DOUBLE COLA

BOTTLING COMPANY

119 North Jefferson Street

Telephone 2-3554

STANDARD

STANDARD SERVICE

DUNHAM SERVICE STATION

Across from Butler High

MASON'S JEWELRY

108 W. Clinton

Phone 4-6371

Plumbing Installations
Plumbing
Supplies--Wholesale

J. D. JONES

PLUMBING CO.
125 Blount Street
JE-4-0271

Ruth Berry Water Pumps
Kohler Fixtures
Jackson Hot Water Heaters

IT'S HERE! the new ROYAL portable

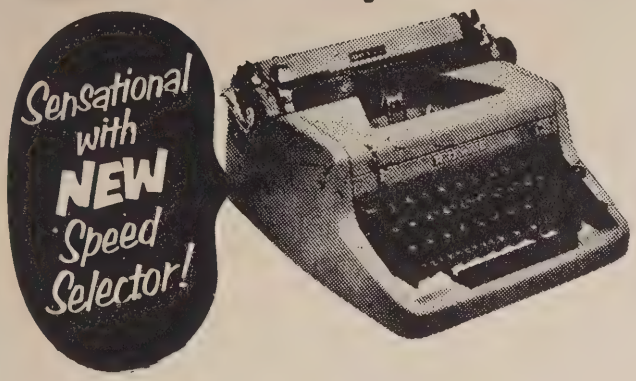

BUSINESS EQUIPMENT COMPANY

Portable Typewriters

Jefferson Street

Compliments

of

HILL CHEVROLET CO.

'56 Chevrolet

The hot one's, even hotter

Compliments

of

Rocket City Roller Rink

Compliments

of

Plamore Bowling

Compliments

of

J. C. RENEGAR GULF SERVICE STATION

Phone JE 4-9179 501 Seminole Drive

Compliments

of

Record Shop

MADISON COUNTY EXCHANGE, INC.

404 N. Jefferson Street
"The Farmers Themselves"
Phone JE 2-3141

STINNETT'S ALUMINUM AWNING CO.

C. F. Stinnett, Owner

Phone JE 4-0952

414 Meridian Street Huntsville, Ala.

L. P. "PAT" MILLER

Auto, Life and Fire Insurance
Phone JE 6-1111
301 State National Bank Bldg.
Huntsville, Alabama

STATE FARM INSURANCE COMPANIES
Bloomington, Illinois

Compliments

of

Lewter Hardware Company

122 North Washington Street

ALLEN'S, INC.

A Shoppe for Ladies

Ready-to-Wear, Accessories and Gifts

Huntsville, Alabama

Phone JE 2-3911

Closed Wed. P. M. Phone JE 2-5983

DR. JOHN H. CAMPBELL, SR.

Chiropractor

Full Spine Adjustments

106 Maple Street Palmer Graduate

DR. L. B. LINDSEY

Chiropractor

Phone JE 2-5341 212-214 Uptown Bldg.

Compliments of

THE

SHERWIN-WILLIAMS

COMPANY

"Your Paint and Wallpaper Center"

Phone 2-2611

112 North Jefferson Street

Compliments of

ALABAMA

Grocery

Company

Wholesale Grocers

Since 1905

BUTLER HIGH BOOSTERS

Louise Shoppe
H. C. Huckaby
Benson Service Station
Quillen Produce
Lee Hi Drive Inn
Kenneth Faulk
Harper's Drug Store
Guarantee Shoe Shop
C. B. Corlette
J. E. Hughes
Joe M. Franklin
Franklin Cafe
Sanford and Clark Barber Shop
Sylvia Glenn
P. B. Clevenger Barber Shop
Dine Inn Cafe
Jimmy Dickens - Bread Boy

BILL'S DRIVE INN

On Highway 231 - 431

Across From Lincoln Mill

W. T. (Bill) Adcock, Owner

Compliments of

YARBROUGH CAFE

Myers
PACEMAKERS OF QUALITY
YEARBOOKS
in deeptone

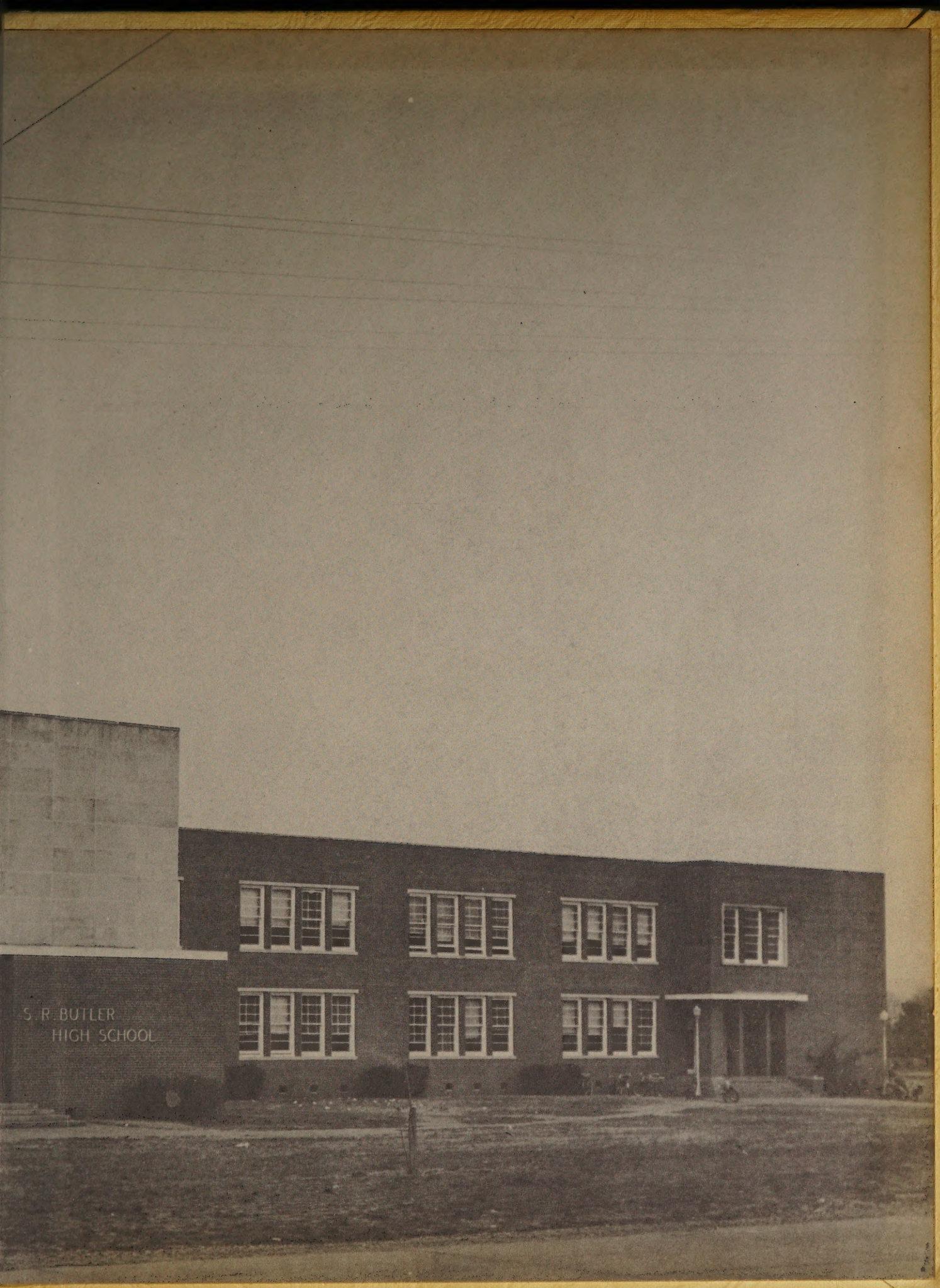
S. R. BUTLER
HIGH SCHOOL

Myers & Co
TOPEKA, KANSAS
RICHMOND, VIRGINIA
[KINGSKRAFT]